

PLAT OF SURVEY

PART OF THE NE $\frac{1}{4}$ OF THE NE $\frac{1}{4}$, PART OF THE NW $\frac{1}{4}$ OF THE NE $\frac{1}{4}$ AND PART OF THE SW $\frac{1}{4}$ OF THE NE $\frac{1}{4}$, ALL IN SECTION 8, T16N, R6E, TOWN OF EASTON, ADAMS COUNTY, WISC.

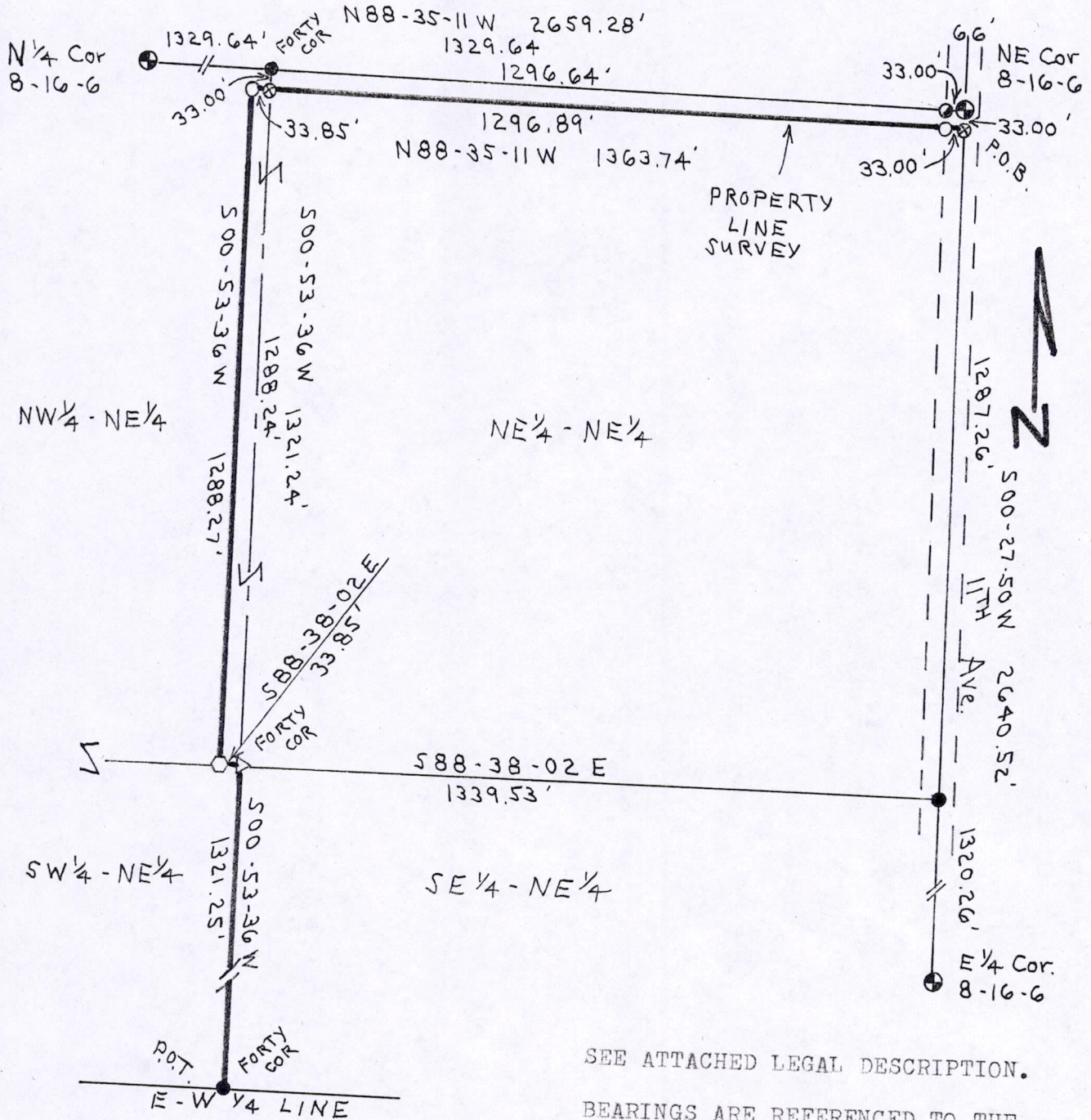

SEE ATTACHED LEGAL DESCRIPTION.

BEARINGS ARE REFERENCED TO THE NORTH LINE OF THE NE $\frac{1}{4}$ IN SECTION 8 ASSIGNED TO BEAR N 88-35-11 W.

LEGEND:

SCALE: 1" = 300'

- ⊕ CAST IRON HARRISON F.I.P.
- 3/4" IRON ROD F.I.P.
- ⊙ 3/4" IRON PIPE F.I.P.
- 1" x 24" IRON PIPE SET (MIN. WT. 1.13 # / L.F.)
- ▷ 1" x 48" IRON PIPE SET (MIN. WT. 1.13 # / L.F.)
- ◊ 2" x 40" WELLPOINT SET (3.65 # / L.F.)
- ⊗ 6" SPIKE SET

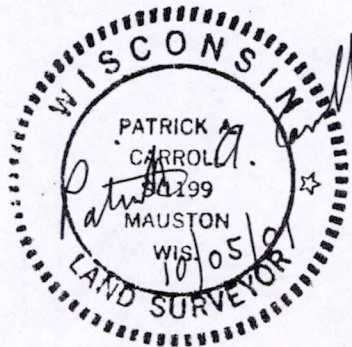

Pos08160611001

PLAT OF SURVEY
RAY FOSTER PROPERTY LINE SURVEY

DESCRIPTION:

Part of the NE1/4 of the NE1/4, part of the NW1/4 of the NE1/4 and part of the SW1/4 of the NE1/4, all in Section 8, T16N, R6E, Town of Easton, Adams County, Wisconsin, to-wit:

The following description is that of the property line of lands owned by Ray Foster: Commencing at the NE corner of said Section 8; thence along the east line of the NE1/4 in Section 8 being the centerline of 11th Avenue bearing S00-27-50W, 33.00 feet, to the point of beginning. Thence bearing N88-35-11W, 1363.74 feet; thence bearing S00-53-36W, 1288.27 feet, to the south line of said NW1/4 - NE1/4; thence along said south line bearing S88-38-02E, 33.85 feet, to the forty corner; thence along the east line of said SW1/4 - NE1/4 bearing S00-53-36W, 1321.25 feet, to forty corner, being the point of termination.

SURVEYOR'S CERTIFICATE:

I, Patrick A. Carroll, Registered Land Surveyor S-1199 for Carroll Surveying of Mauston, Wisconsin, hereby certify:

That in compliance with the provisions of A-E 7 of the Administrative Code of the State of Wisconsin and under the direction of RAY FOSTER, owner of adjacent land, I did survey, divide and map the above described land and that such map correctly represents the exterior boundaries and the subdivision of the land surveyed and mapped to the best of knowledge and belief.

Patrick A. Carroll

REGISTERED LAND SURVEYOR S-1199
PATRICK A. CARROLL, OCTOBER 5, 2001
CARROLL SURVEYING, MAUSTON, WI



POS08160611001