

PROJECT NO. 331383

M.S.A. FILE NO. \_\_\_\_\_

CLIENT: Art Malcolm

STREET: 2489 11th. Ave.

CITY: Adams, Wisconsin 53910

SHEET 1 OF 1  
SIDE 1 OF 1

# MID-STATE ASSOCIATES INC. FRIENDSHIP, WISCONSIN 53934

## PLAT OF SURVEY

N.E. CORNER  
SECTION 8-16-6

Part of the north line of the Southeast Quarter of the  
Northeast Quarter of Section 8, Town 16 North, Range 6 East,  
Town of Easton, Adams County, Wisconsin.

SCALE: 1" = 30'

### LEGEND

- ⊙ - Harrison Monument, existing
- - 3/4" x 24" Iron Rod,  
1.50#/ft, set

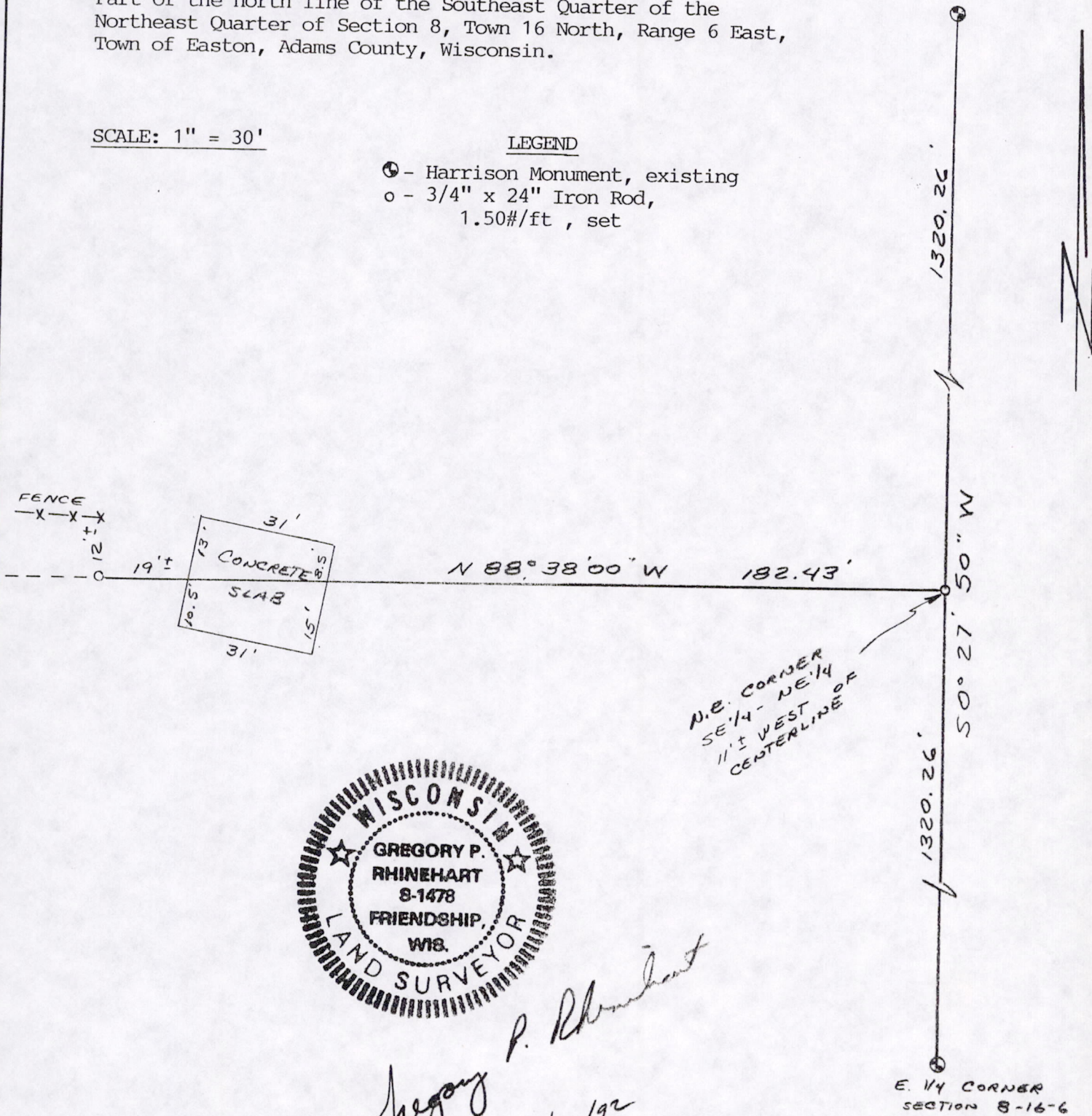

*Gregory P. Rhinehart*  
7/16/92

I, Gregory P. Rhinehart, Registered Land Surveyor, hereby certify that I have surveyed and mapped the property shown upon this plat and that the within plat is a true and correct representation of the exterior boundaries of the land surveyed, to the best of my knowledge and belief.