

PROJECT NO. 330059

M.S.A. FILE NO. 38-25E-236

CLIENT: RAY FOSTER & DICK BIERIE  
STREET: \_\_\_\_\_  
CITY: ADAMS, WIS.

SHEET \_\_\_\_\_ OF \_\_\_\_\_  
SIDE \_\_\_\_\_ OF \_\_\_\_\_

MID-STATE ASSOCIATES INC. BARABOO, WISCONSIN 53913

## PLAT OF SURVEY

THE EAST LINE OF THE NORTHWEST QUARTER OF SECTION 8, TOWN 16 NORTH, RANGE 6 EAST, TOWN OF EASTON, ADAMS COUNTY, WISCONSIN.

SCALE: 1" = 400'

### LEGEND

- ⊙ Harrison Monument
- 3/4" Iron Rod, existing
- 3/4" x 24" Iron Rod, 1.50#/ft., set

### SURVEYOR'S CERTIFICATE

I, Gregory P. Rhinehart, Registered Land Surveyor, hereby certify that I have surveyed and mapped the line shown upon this plat and that this plat is a true and correct representation of said survey and that I have fully complied with the provisions of Section A-E 5 of the Wisconsin Administrative Code in surveying and mapping the same to the best of my knowledge and belief.

Jan. 8, 1985

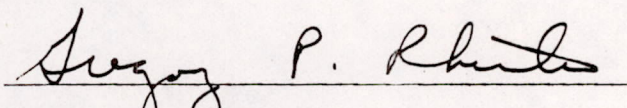

Gregory P. Rhinehart  
RLS 1478

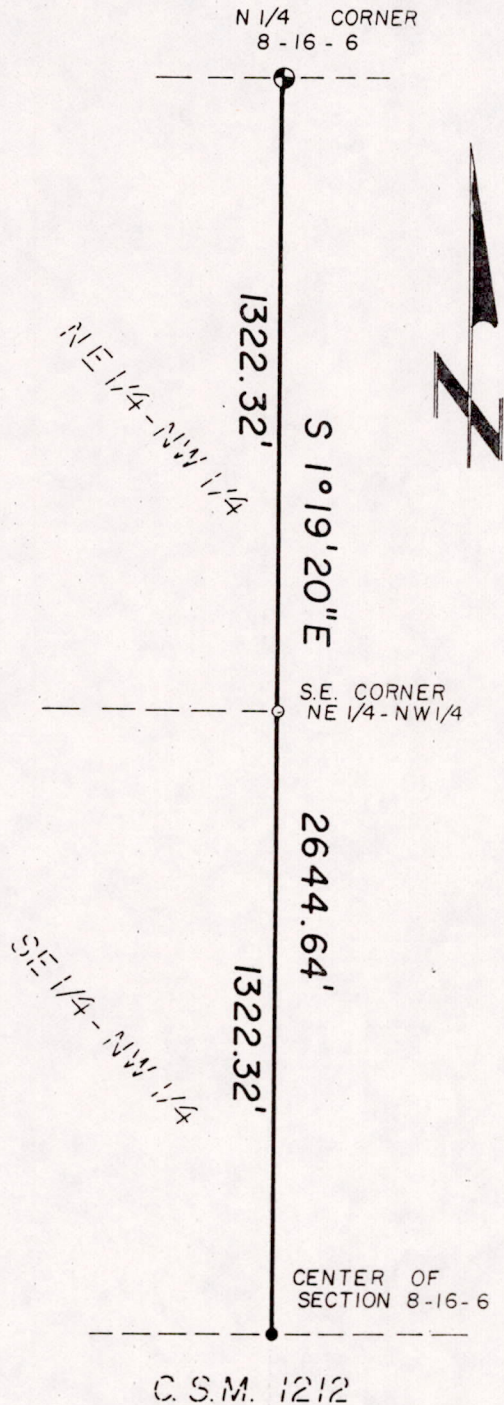

POS08160621001