

PROJECT # 331838	SCALE: 1" = 100 FEET	FILE # 9-16-6
FIELD BOOK # 43	DRAWN BY CJR	SHEET # 1/1
PAGES # 65	CHECKED BY GPR	SIDE # 1/1
SURVEYOR: GREGORY P. RHINEHART MID-STATE ASSOCIATES, INC. P.O. BOX 349 FRIENDSHIP, WI 53934 (608) 339-3808	MSA FRIENDSHIP, WISCONSIN 53934 © 1994 MID-STATE ASSOCIATES	CLIENT: BOB LAMAR 1082 EDGEWOOD AVENUE ADAMS, WI. 53910 (608) 339-4853

PLAT OF SURVEY

PART OF THE EAST LINE OF THE WEST HALF OF THE EAST HALF OF
THE SOUTHWEST QUARTER OF THE SOUTHWEST QUARTER OF
SECTION 9, TOWNSHIP 16 NORTH, RANGE 6 EAST, TOWN OF
EASTON, ADAMS COUNTY, WISCONSIN.

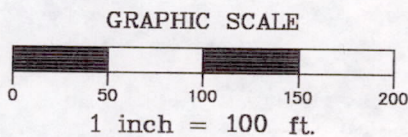
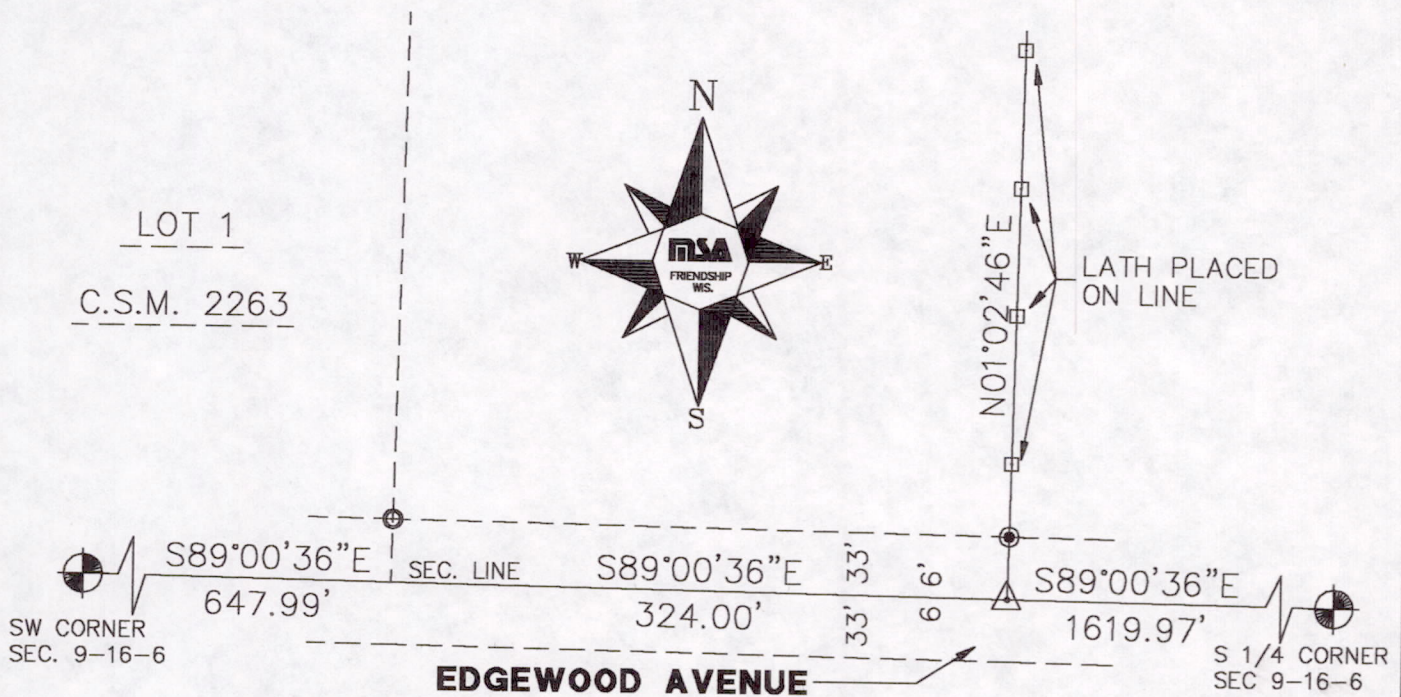

LEGEND

- = HARRISON MONUMENT FOUND
- = 3/4" IRON ROD FOUND
- = 3/4" X 24" IRON ROD, 1.5 #/FT., PLACED
- = P.K. NAIL, PLACED

NOTE: THE BASIS OF BEARINGS ON THIS MAP ARE
BASED ON CERTIFIED SURVEY MAP NO. 2263

I, GREGORY P. RHINEHART, REGISTERED LAND SURVEYOR, HEREBY CERTIFY TO MY CLIENT(S) THAT I HAVE SURVEYED AND MAPPED THE PROPERTY SHOWN ON THIS PLAT AND THAT THE WITHIN PLAT IS A TRUE AND CORRECT REPRESENTATION OF THE BOUNDARIES OF THE LAND SURVEYED, TO THE BEST OF MY KNOWLEDGE AND BELIEF.



GREGORY P. RHINEHART

IF THE SURVEYOR'S SEAL IS NOT
RED IN COLOR, THIS MAP IS A COPY
AND SHOULD BE ASSUMED TO CONTAIN
UNAUTHORIZED ALTERATIONS. THE
CERTIFICATION DOES NOT APPLY TO
COPIES.

6/30/94

P0509160631002