

PROJECT NO. 331822

M.S.A. FILE NO. \_\_\_\_\_

CLIENT: Ed Ekendahl

STREET: 914 Edgewood Ave.

CITY: Adams, Wi. 53910

SHEET 1 OF 1

SIDE 1 OF 1

# MID-STATE ASSOCIATES INC. BARABOO, WISCONSIN 53913

## PLAT OF SURVEY

THE SOUTH 110 FEET OF THE EAST LINE OF THE SOUTHWEST QUARTER OF THE SOUTHEAST QUARTER OF SECTION 10, TOWN 16 NORTH, RANGE 6 EAST, TOWN OF EASTON, ADAMS COUNTY, WISCONSIN.

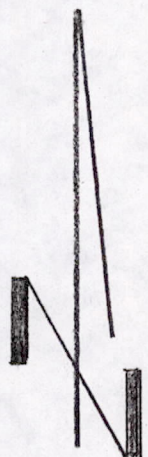

### LEGEND

- ⊙ = Harrison Monument
- = 3/4"x 24" Iron rod set
- ▲ = PK nail set, Forty cor.

### SCALE

1" = 30'

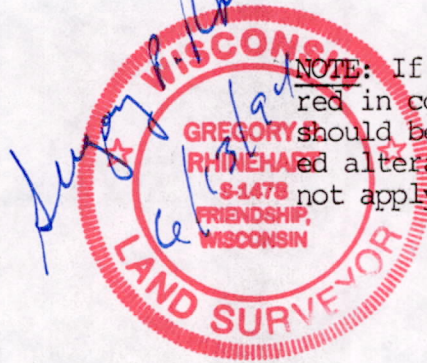
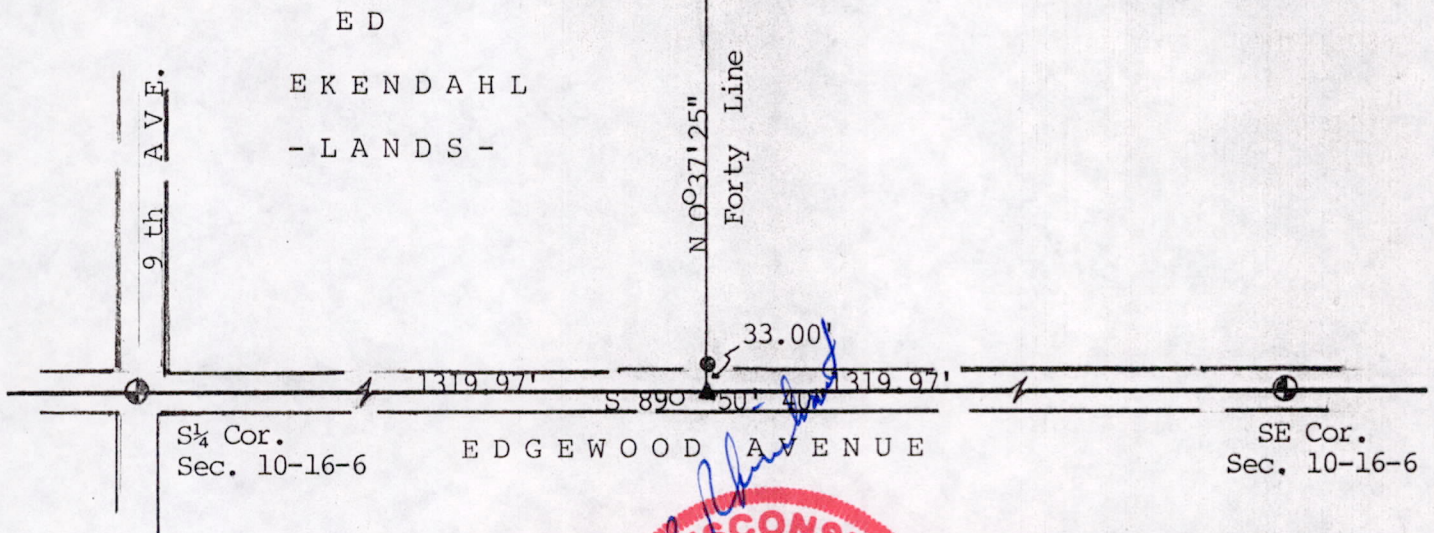

NOTE: If the Surveyor's seal is not red in color, this map is a copy and should be assumed to contain unauthorized alterations. The certification does not apply to copies.

I, Gregory P. Rhinehart Registered Land Surveyor, hereby certify that I have surveyed and mapped the property shown upon this plat and that the within plat is a true and correct representation of the exterior boundaries of the land surveyed, to the best of my knowledge and belief.

POS 10160641001