

NORTH IS REFERENCED TO THE SOUTH LINE OF THE SE $\frac{1}{4}$ OF SECTION 11, WHICH IS ASSUMED TO BEAR N89°54'W.

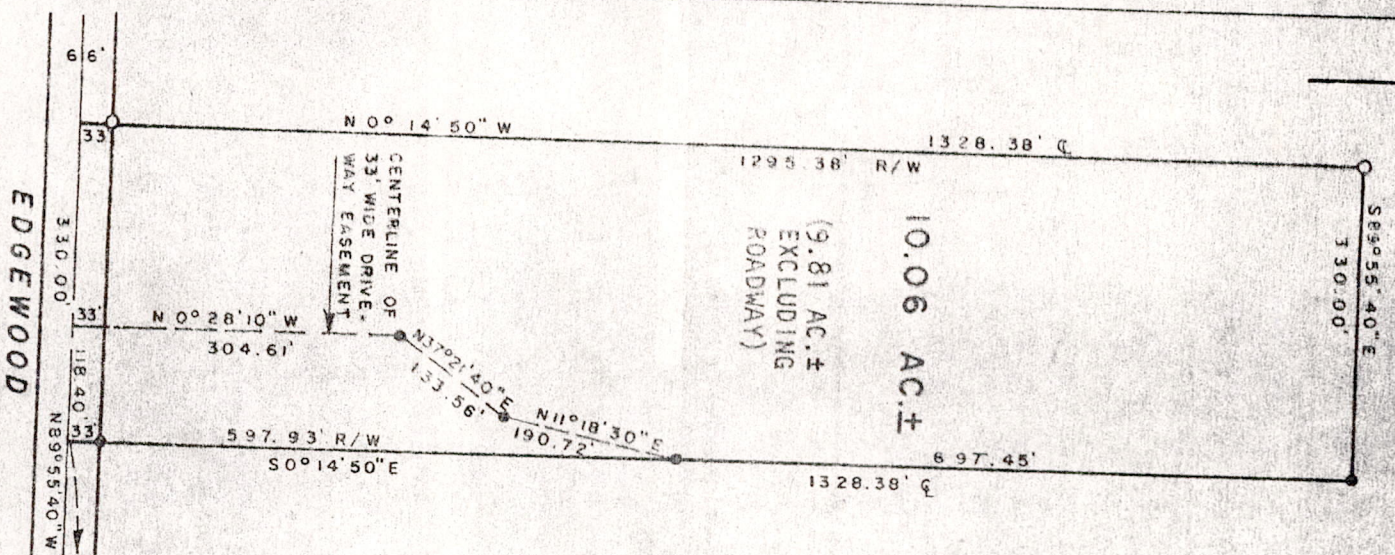

SURVEYOR'S CERTIFICATE:
 I, DALE D. RICE, STATE OF WISCONSIN REGISTERED LAND SURVEYOR NO. S-970 DO HEREBY CERTIFY THAT BY THE ORDER OF THE OWNERS, J. & ELSIE SCRENOCK, I HAVE MADE A SURVEY OF A PARCEL OF LAND LOCATED IN THE SE $\frac{1}{4}$ OF THE SW $\frac{1}{4}$ OF SECTION 11, T16N, R6E, TOWN OF EASTON, ADAMS COUNTY, WISCONSIN, BOUNDED AND DESCRIBED AS FOLLOWS: COMMENCING AT THE SOUTHEAST CORNER OF SAID SECTION 11; THENCE N89°54'W 2639.06 FEET; THENCE N89°55'40\"W 990.68 FEET TO THE POINT OF BEGINNING; THENCE CONTINUING N89°55'40\"W 330.00 FEET; THENCE N0°14'50\"W 1328.38 FEET; THENCE S89°55'40\"E 330.00 FEET; THENCE S0°14'50\"E 1328.38 FEET TO THE POINT OF BEGINNING CONTAINING 10.06 ACRES MORE OR LESS AND RESERVING THE SOUTHERLY 33 FEET THEREOF FOR PUBLIC ROADWAY PURPOSES.

I DO FURTHER CERTIFY THAT THIS PLAT IS A TRUE REPRESENTATION OF THE BOUNDARY LINES THEREOF AND THAT I HAVE FULLY COMPLIED WITH THE REQUIREMENTS OF SECTION 236.34 OF THE WISCONSIN STATUTES AND THE SUBDIVISION REGULATIONS OF ADAMS COUNTY IN SURVEYING AND MAPPING THE SAME. I DO ALSO CERTIFY THAT THE PARCEL OF LAND DESCRIBED HEREON DOES CONTAIN AMPLE AREA FOR PLACEMENT OF A SOIL ABSORPTION SYSTEM.

DALE D. RICE
(Signature)
 DATED 12/6/15

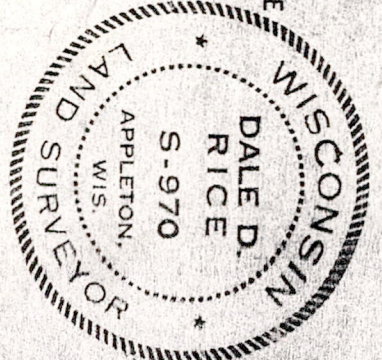

DESCRIPTION OF DRIVEWAY EASEMENT TO BE RETAINED BY OWNER:
 A STRIP OF LAND BEING 33 FEET IN WIDTH OR 16.5 FEET ON EITHER SIDE OF THE FOLLOWING DESCRIBED CENTERLINE LOCATED IN THE SE $\frac{1}{4}$ OF THE SW $\frac{1}{4}$ OF SECTION 11, T16N, R6E, TOWN OF EASTON, ADAMS COUNTY, WISCONSIN, DESCRIBED AS FOLLOWS:

COMMENCING AT THE SOUTHEAST CORNER OF SAID SECTION 11; THENCE N89°54'W 2639.06 FEET; THENCE N89°55'40\"W 1109.08 FEET; THENCE N0°28'10\"W 33.00 FEET TO THE POINT OF BEGINNING OF THIS EASEMENT; THENCE CONTINUING N0°28'10\"W 304.61 FEET; THENCE N37°21'40\"E 133.56 FEET; THENCE N11°18'30\"E 190.72 FEET.

- LEGEND:**
- DENOTES EXISTING IRON PIPE SURVEY MONUMENT.
 - DENOTES STEEL BAR SURVEY MONUMENT SET (3/4\" DIA. 24\" LONG, 1.502#/LIN., FT.)
- SCALE 1\" = 200'

CERTIFIED SURVEY MAP
 SURVEY FOR: J. & ELSIE SCRENOCK
 TOWN OF EASTON
 ADAMS COUNTY, WISCONSIN

PREPARED BY: RICE & ORTH, INC.
 APPLETON, WISCONSIN
 FILE NO. S-1243

EDGEWOOD AVENUE

(SOUTH LINE OF THE SE $\frac{1}{4}$ OF SECTION 11)

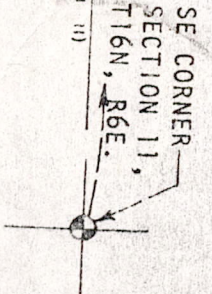

Pos 11160631001