



PROFESSIONAL SERVICES

TRANSPORTATION • MUNICIPAL  
DEVELOPMENT • ENVIRONMENTAL

P.O. BOX 349 Friendship, WI. 53934-0349  
608-339-3808 Fax: 608-339-8078

© MSA PROFESSIONAL SERVICES

PROJECT #	0334994
DRAWN BY	JAS
CHECKED BY	GPR
SHEET #	1 OF 1
FIELD BOOK #	116
PAGES #	32

### PLAT OF SURVEY

LOTS 1 & 2 OF C.S.M. No. 118 LOCATED IN  
PART OF THE SOUTHWEST QUARTER OF THE NORTHEAST QUARTER  
SECTION 12, TOWNSHIP 16 NORTH, RANGE 6 EAST, TOWN OF EASTON,  
ADAMS COUNTY, WISCONSIN.

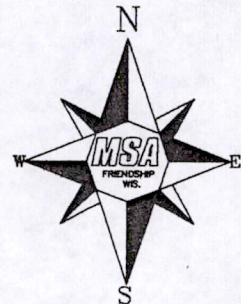
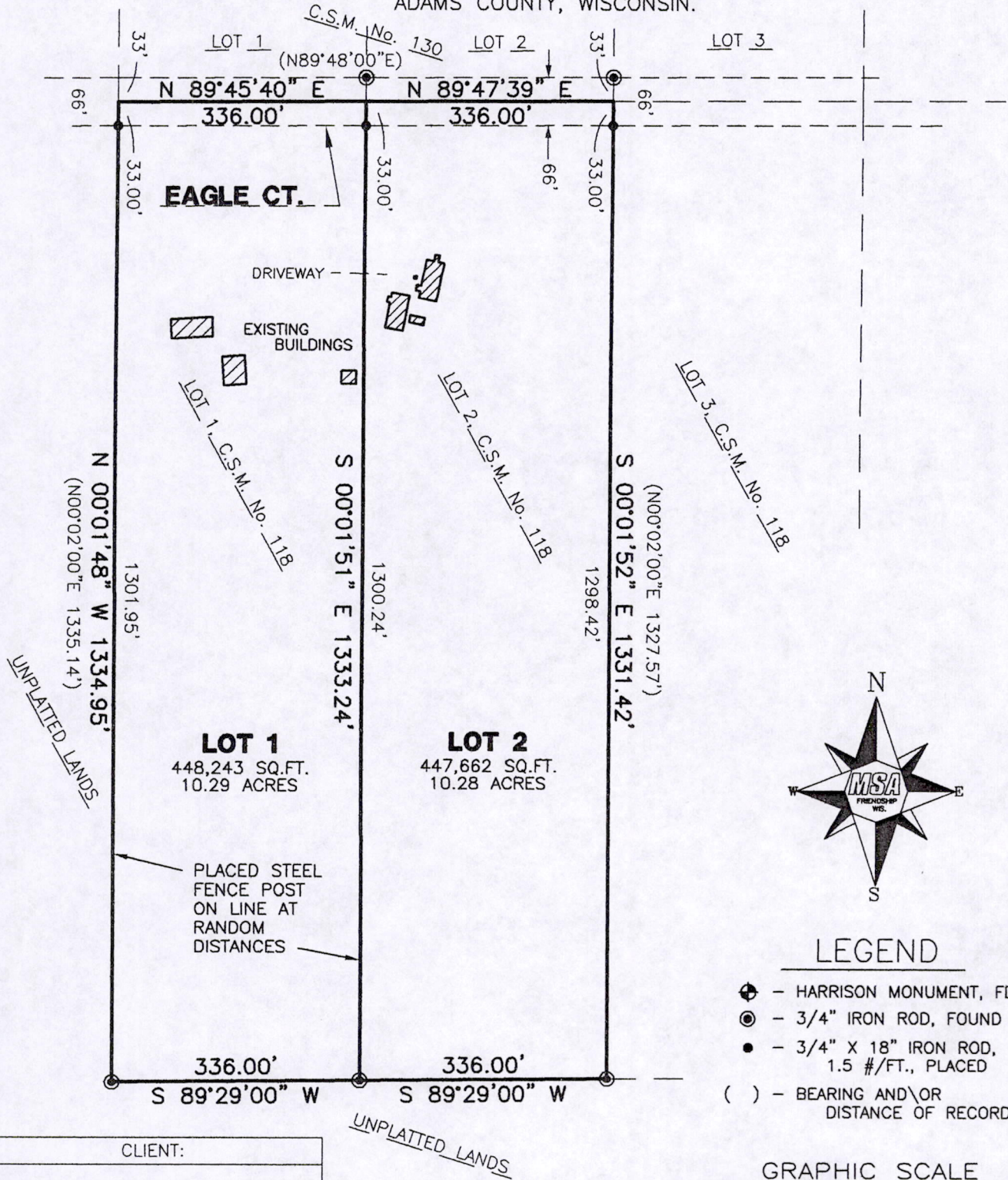

#### LEGEND

- ⊕ - HARRISON MONUMENT, FD.
- ⊙ - 3/4" IRON ROD, FOUND
- - 3/4" X 18" IRON ROD, 1.5 #/FT., PLACED
- ( ) - BEARING AND/OR DISTANCE OF RECORD

#### GRAPHIC SCALE

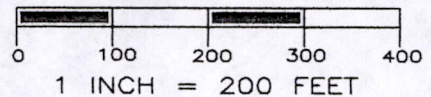

CLIENT:

WAYNE SCRENOCK  
747 EAGLE CT.  
GRAND MARSH, WI. 53936

\*SURVEYOR'S SEAL\*



*Gregory P. Rhinehart*

7/16/07

MSA PROFESSIONAL SERVICES  
GREGORY P. RHINEHART, REGISTERED LAND SURVEYOR, S-1478

DATE

NOTE: IF THE SURVEYOR'S SEAL AT LEFT IS NOT RED IN COLOR, THE SURVEY IS A COPY AND SHOULD BE ASSUMED TO CONTAIN UNAUTHORIZED ALTERATIONS. THE CERTIFICATION CONTAINED ON THIS DOCUMENT SHALL NOT APPLY TO COPIES.

Pos 12160611002