

ADAMS

COUNTY CERTIFIED SURVEY MAP #

THE WEST 100 FEET OF LOT 6 OF C.S.M. #2224 BEING A PART OF THE NE 1/4 OF THE NE 1/4 OF SECTION 12, T16N, R6E, IN THE TOWN OF EASTON, ADAMS COUNTY, WIS.

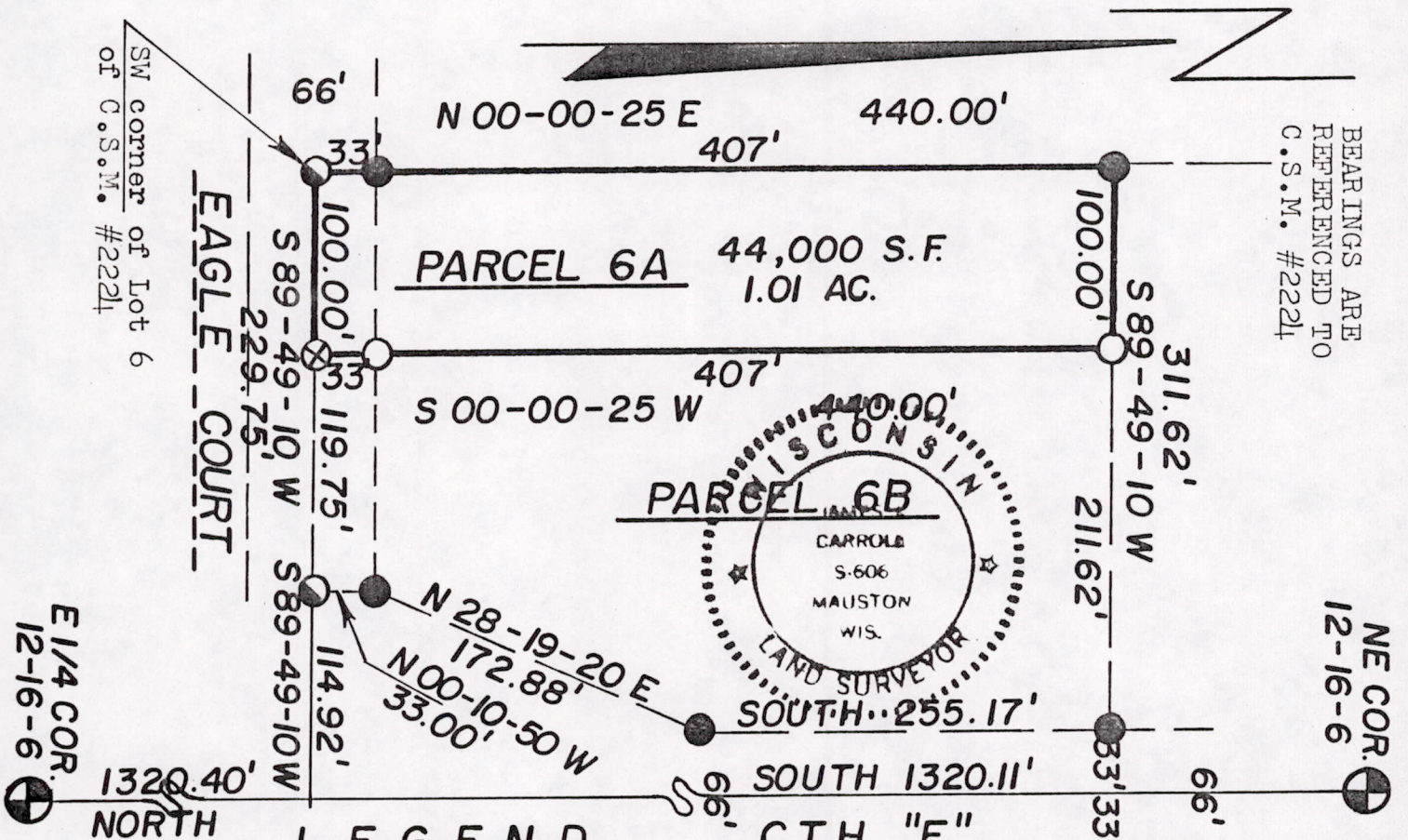

BEARINGS ARE REFERENCED TO C.S.M. #2224

NE COR. 12-16-6

E 1/4 COR. 12-16-6

LEGEND

- Harrison marker found in place
- Spike nail found in place
- 1" iron pipe found in place
- 6" spike nail set
- 1" x 24" (WT 1.68#/L.F.) iron pipe set

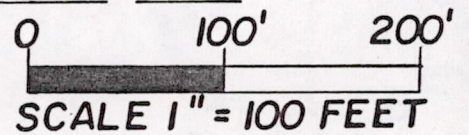

SURVEYOR'S CERTIFICATE

I, James J. Carroll, a Registered Land Surveyor S-606, of Mauston, Wisconsin, hereby certify:

That in compliance with the provisions of Chapter 236.34 of the Wisconsin Statutes and the subdivision regulations of the County of Adams, and under the direction of SCOTTIE REALTY INC., Realtor for the owner of said land, I did survey, divide and map the west 100 feet of Lot 6 of C.S.M. #2224 being a part of the NE 1/4 of the NE 1/4 of Section 12, T16N, R6E, in the Town of Easton, Adams County, Wisconsin.

That such map correctly represents the exterior boundaries and the subdivision of the land surveyed and mapped to the best of my knowledge and belief.

PARCEL 6A DESCRIPTION

The west 100 feet of Lot 6 of C.S.M. #2224 being a part of the NE 1/4 of the NE 1/4 of Section 12, T16N, R6E, in the Town of Easton, Adams County, Wisconsin, to-wit:

Beginning at the SW corner of Lot 6 of C.S.M. #2224; thence along the west line of said Lot 6 bearing N 00-00-25 E, 440.00 feet; thence bearing N 89-49-10 E, 100.00 feet; thence bearing S 00-00-25 W, 440.00 feet, to the south line of said Lot 6; thence along the south line thereof bearing S 89-49-10 W, 100.00 feet, to the point of beginning, containing 44,000 SQ. FT. in area or 1.01 acres.

This described parcel of land is subject to the highway easement for the town road known as EAGLE COURT being the south 33 feet thereof.

James J. Carroll
 REGISTERED LAND SURVEYOR S-606
 JAMES J. CARROLL MAY 25, 1991

Post 12160611003