

PROJECT # 332398	SCALE: 1" = 400 FEET	FILE # 12-16-06
FIELD BOOK # AF 61	DRAWN BY GPR	SHEET # 1/1
PAGES # 65	CHECKED BY SJS	SIDE # 1/1
SURVEYOR: GREGORY P. RHINEHART MID-STATE ASSOCIATES, INC. P.O. BOX 349 FRIENDSHIP, WI 53934 (608) 339-3808	 FRIENDSHIP, WISCONSIN 53934 © 1996 MID-STATE ASSOCIATES	CLIENT: OTTO BERNDT 2550 8TH AVENUE ADAMS, WI. 53910

## PLAT OF SURVEY

THE EAST LINE OF THE SOUTHWEST QUARTER OF THE NORTHWEST QUARTER SECTION 12, TOWNSHIP 16 NORTH, RANGE 6 EAST, TOWN OF EASTON, ADAMS COUNTY, WISCONSIN.

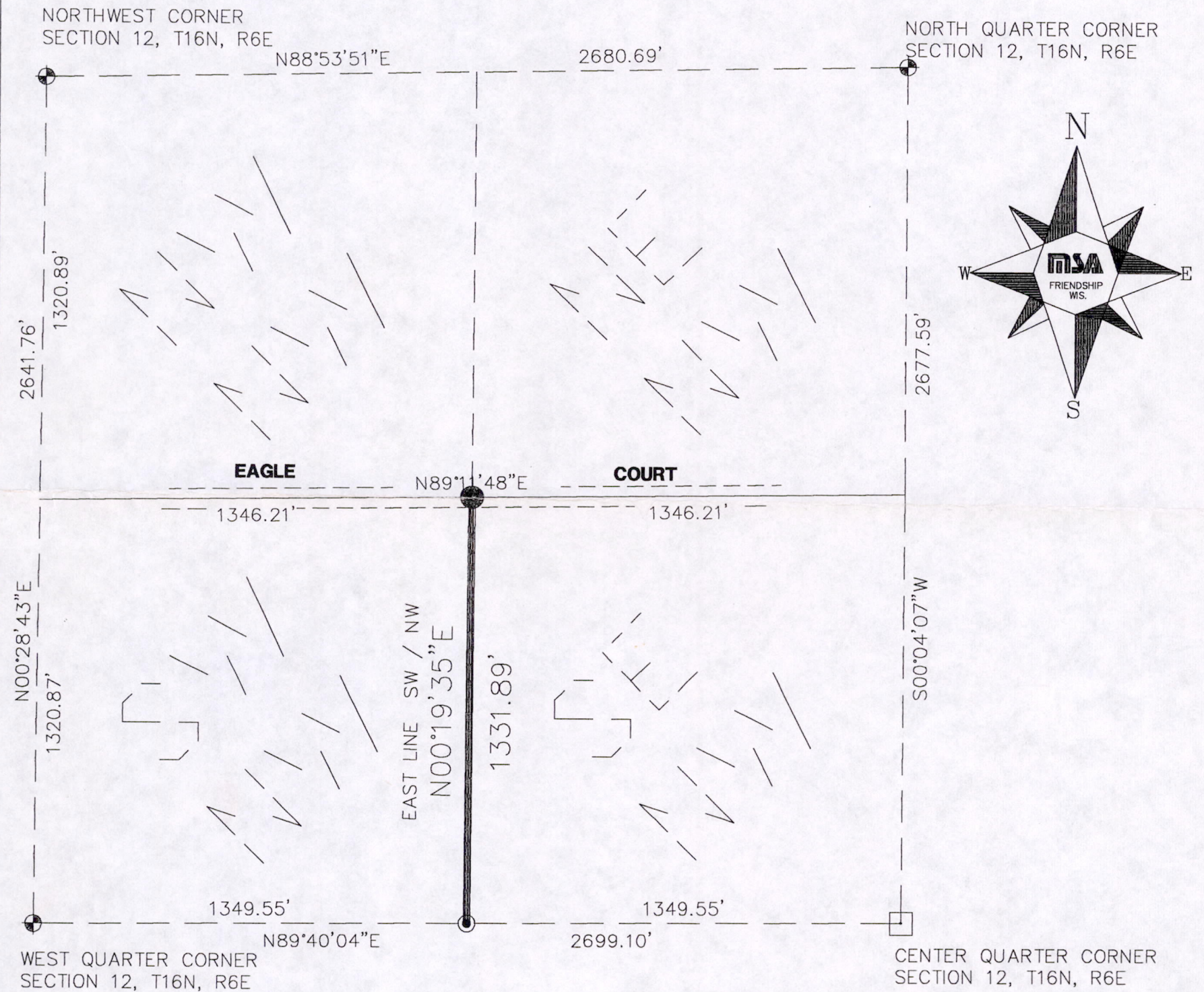

THE WEST LINE OF THE NW 1/4 OF SECTION 12-16-6 WAS ASSIGNED A BEARING OF S00°28'43"E AS THE BASIS OF BEARINGS ON THIS MAP.

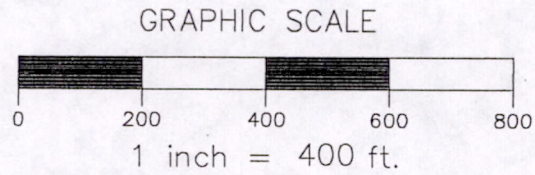

I, GREGORY P. RHINEHART, REGISTERED LAND SURVEYOR, HEREBY CERTIFY TO MY CLIENT(S) THAT I HAVE SURVEYED AND MAPPED THE PROPERTY SHOWN UPON THIS PLAT AND THAT THE WITHIN PLAT IS A TRUE AND CORRECT REPRESENTATION OF THE BOUNDARIES OF THE LAND SURVEYED, TO THE BEST OF MY KNOWLEDGE AND BELIEF.

IF THE SURVEYOR'S SEAL IS NOT RED IN COLOR, THIS MAP IS A COPY AND SHOULD BE ASSUMED TO CONTAIN UNAUTHORIZED ALTERATIONS. THE CERTIFICATION DOES NOT APPLY TO COPIES.



*Gregory P. Rhinehart*  
GREGORY P. RHINEHART

Pos 12/16/06 21002