

PROJECT # 332130	SCALE: 1" = 100 FEET	FILE # 13-16-6
FIELD BOOK # AF 55	DRAWN BY CJR	SHEET # 1/1
PAGES # 47	CHECKED BY GPR	SIDE # 1/1
SURVEYOR: GREGORY P. RHINEHART MID-STATE ASSOCIATES, INC. P.O. BOX 349 FRIENDSHIP, WI 53934 (608) 339-3808		CLIENT: AES GROUP INC. 605 STATE STREET NEWBURGH, IN. 47630
 FRIENDSHIP, WISCONSIN 53934 © 1995 MID-STATE ASSOCIATES		

## PLANIMETRIC SURVEY

LOCATED IN THE SOUTHEAST QUARTER OF THE NORTHEAST QUARTER  
 SECTION 13, TOWNSHIP 16 NORTH, RANGE 6 EAST, TOWN OF EASTON,  
 ADAMS COUNTY, WISCONSIN.  
 ALSO BEING LOT TWO OF ADAMS COUNTY CERTIFIED SURVEY MAP NO. 1758

### LEGEND

- ⊕ - HARRISON MONUMENT, FD.
- - 3/4" IRON ROD, FOUND

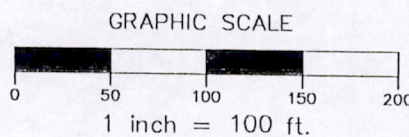

NE CORNER  
 SEC. 13-16-6

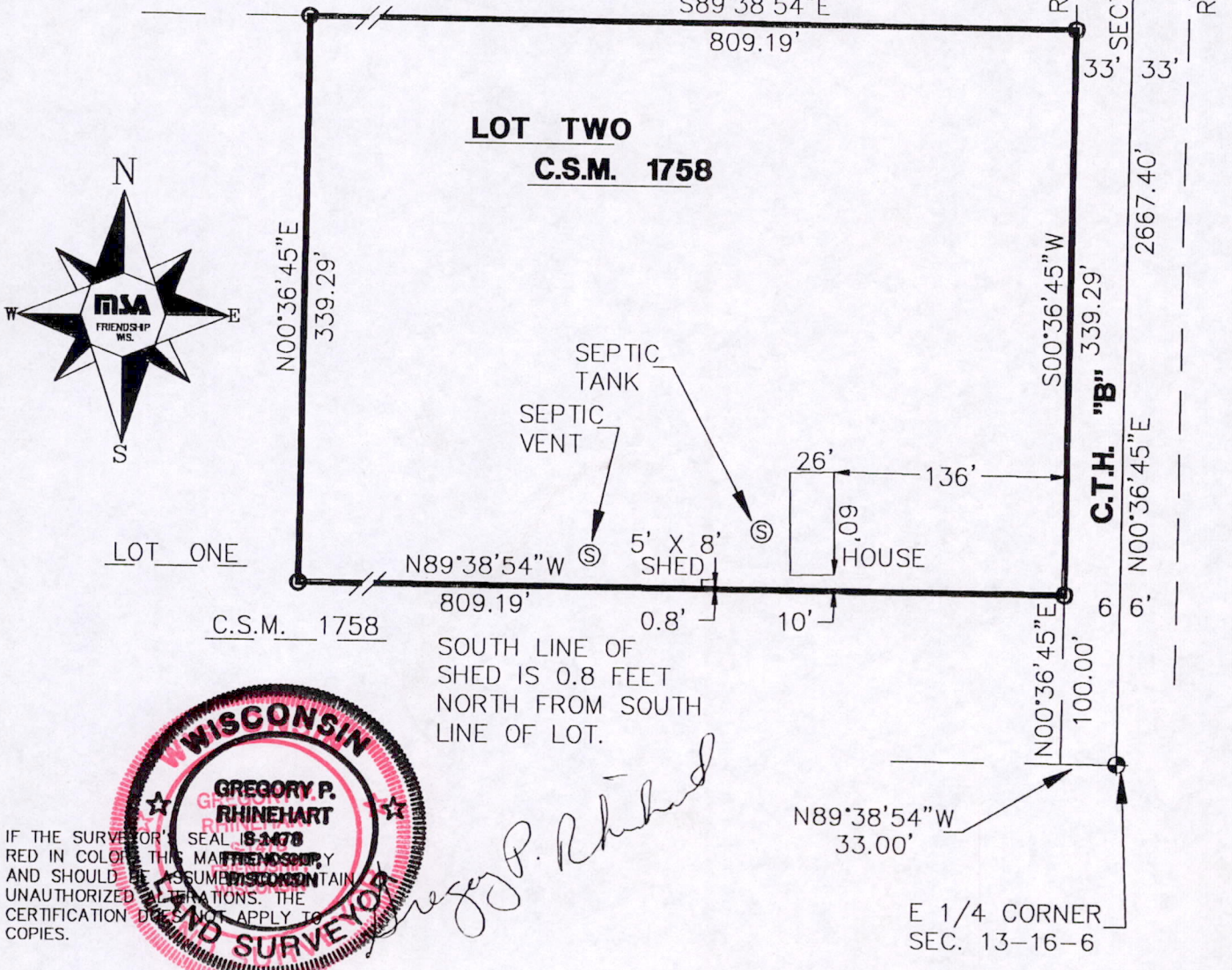

IF THE SURVEYOR'S SEAL IS RED IN COLOR THIS MAP IS A COPY AND SHOULD BE ASSUMED TO BE UNAUTHORIZED REPRODUCTIONS. THE CERTIFICATION DOES NOT APPLY TO COPIES.

*Gregory P. Rhinehart*

I, GREGORY P. RHINEHART, REGISTERED LAND SURVEYOR, DO HEREBY CERTIFY TO MY CLIENT(S) THAT ON 9/25/95, I HAVE VISIBLY INSPECTED, PHYSICALLY LOCATED, MAPPED AND DRAWN THE DESCRIBED PARCEL OF LAND AND THAT THIS MAP IS A REPRESENTATION OF ALL EXTERIOR BOUNDARIES, LOCATIONS AND DIMENSIONS OF ALL VISIBLE STRUCTURES THEREON; FENCES. APPARENT EASEMENTS, ROADWAYS AND VISIBLE ENCROACHMENTS, IF ANY.

THIS SURVEY IS MADE FOR THE USE OF THE PRESENT OWNERS OF THE PROPERTY AND ALSO TO THOSE WHO PURCHASE, MORTGAGE OR GUARANTEE THE TITLE THERETO WITHIN ONE (1) YEAR FROM DATE HEREOF.

NOTE: A LOCATION SURVEY IS A PROPERTY STUDY DONE BY A REGISTERED LAND SURVEYOR. IT WAS NOT NECESSARY TO LOCATE OR REPLACE ALL PROPERTY CORNERS TO REPORT THE ABOVE DATA. DO NOT ATTEMPT TO RECONSTRUCT PROPERTY LINES WITHOUT FIRST CONSULTING A REGISTERED LAND SURVEYOR.

POS 13160611001