

**PLAT OF SURVEY**      *This map DOES NOT transfer property ownership. Sale or transfer of property requires a recorded deed.*

**BEING THE WEST AND SOUTH LINE OF LOT 2 OF ADAMS COUNTY CERTIFIED SURVEY MAP NO. 1758, LOCATED IN PART OF THE SE1/4 NE1/4 OF SECTION 13, TOWNSHIP 16 NORTH, RANGE 6 EAST, TOWN F EASTON, ADAMS COUNTY, WISCONSIN.**

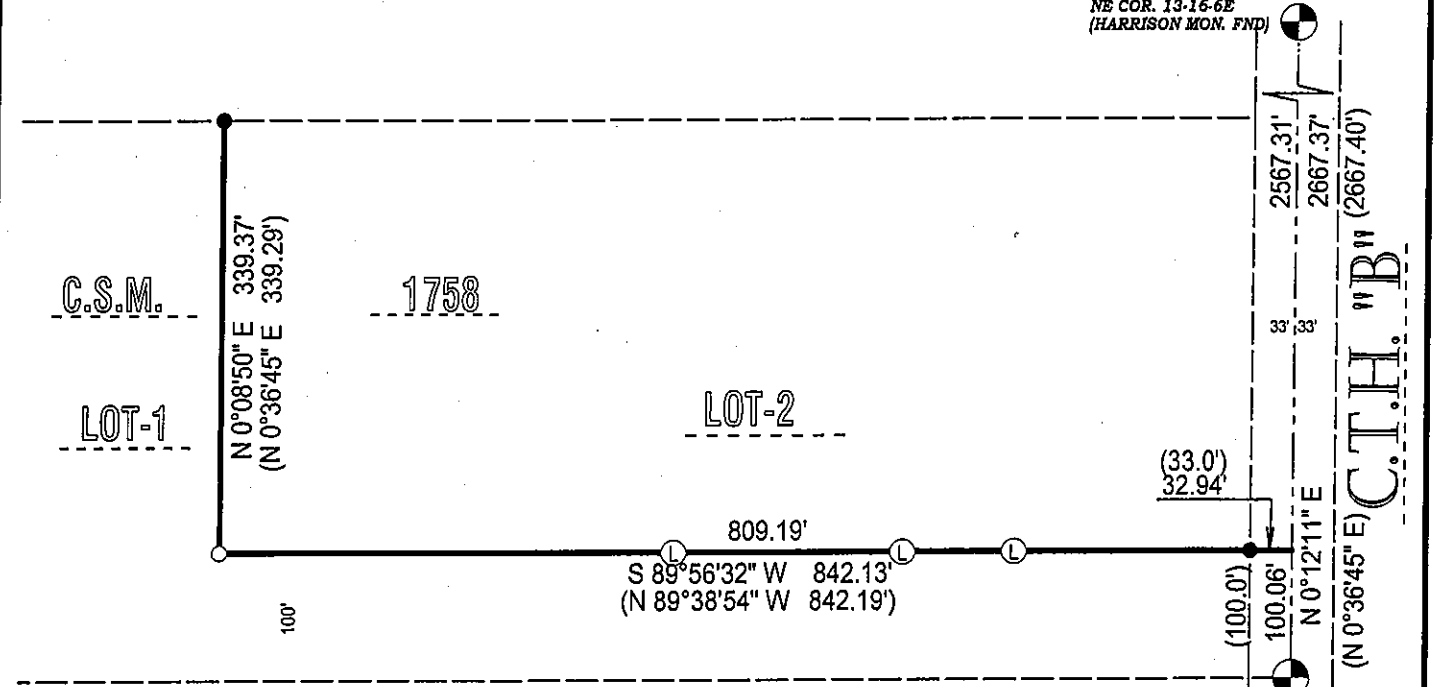

UNPLATTED LANDS

SCALE: 1" = 150'

( ) RECORDED AS  
 ○ 1" O.D. X 18" IRON PIPE SET (1.13#/FT)  
 ● 3/4" IRON ROD FOUND  
 ⊙ WOOD LATH SET  
 ⊗ GOVT CORNER OF RECORD

THE EAST LINE OF THE NE1/4 ASSIGNED A BEARING OF N 0°12'11" E FOR THIS MAP

**CERTIFICATION:**

I hereby certify that such map is a correct representation of the exterior boundaries of the land surveyed and that the above map is a true representation thereof. That I have complied fully with Section AE7 of Wisconsin Statutes to the best of my knowledge and belief.

CERTIFIED CORRECT THIS 5TH DAY OF DECEMBER 2019.

*Kevin M. Whipple*

KEVIN M. WHIPPLE    P.L.S. 2444  
 Drafted By: KEVIN WHIPPLE  
 FIELD WORK COMPLETED ON 11/20/19



P0513160611