

PLAT OF SURVEY

Located in SE¼-SW¼, Section 13, T16N, R6E, Town of Easton,
Adams County, Wisconsin

Carlson Surveying, 127 10th. Ave., Baraboo WI 53913. Tel 608-356-3816.

Client: % Houslet Realty, PO Box 1, Oxford, WI, 53952

Graphic scale in feet:

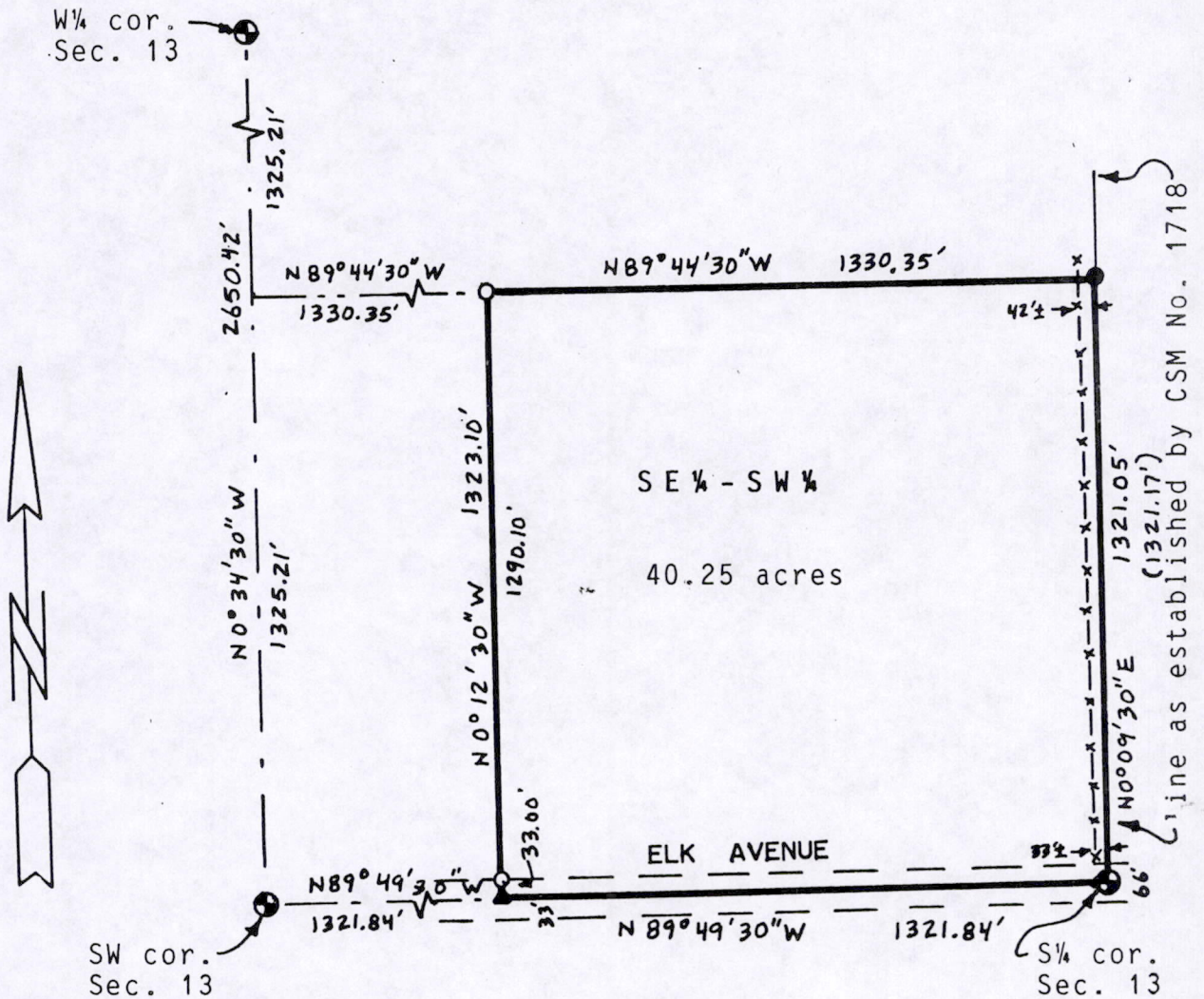
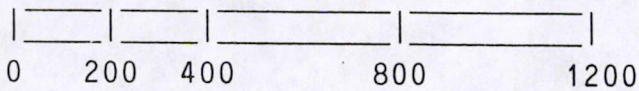

Bearings are referenced to east line of SE¼-SW¼ and made to bear N0°09'30"E and rounded to the nearest 30".

- = Found 3/4" round iron rod.
- ⊙ = Found government monument (harrison).
- ▲ = Found large spike at centerline of Elk Avenue.
- = Set 3/4"x24" round iron rod weighing 1.5#/lin. ft.

x-x = fence
(1321.17') = recorded as

PARCEL SURVEYED:

The SE¼-SW¼, Section 13, T16N, R6E, Town of Easton, Adams County, Wisconsin.

SURVEYORS CERTIFICATE:

I, Mark C. Carlson, registered land surveyor, hereby certify that I have surveyed, staked and mapped the above described parcel and have complied with the provisions of A-E 7 of the Wisconsin Administrative Code to the best of my knowledge, information and belief.

POS13160631001

