

PROJECT NO. 331633

M.S.A. FILE NO. \_\_\_\_\_

CLIENT: John Fritzel

STREET: 825 Edgewood Avenue

CITY: \_\_\_\_\_

SHEET 1 OF 1  
SIDE 1 OF 1

# MID-STATE ASSOCIATES INC. BARABOO, WISCONSIN 53913

## PLAT OF SURVEY

THE NORTH, SOUTH QUARTER LINE OF SECTION 14, TOWN 16 NORTH, RANGE 6 EAST,  
TOWN OF EASTON, ADAMS COUNTY, WISCONSIN.

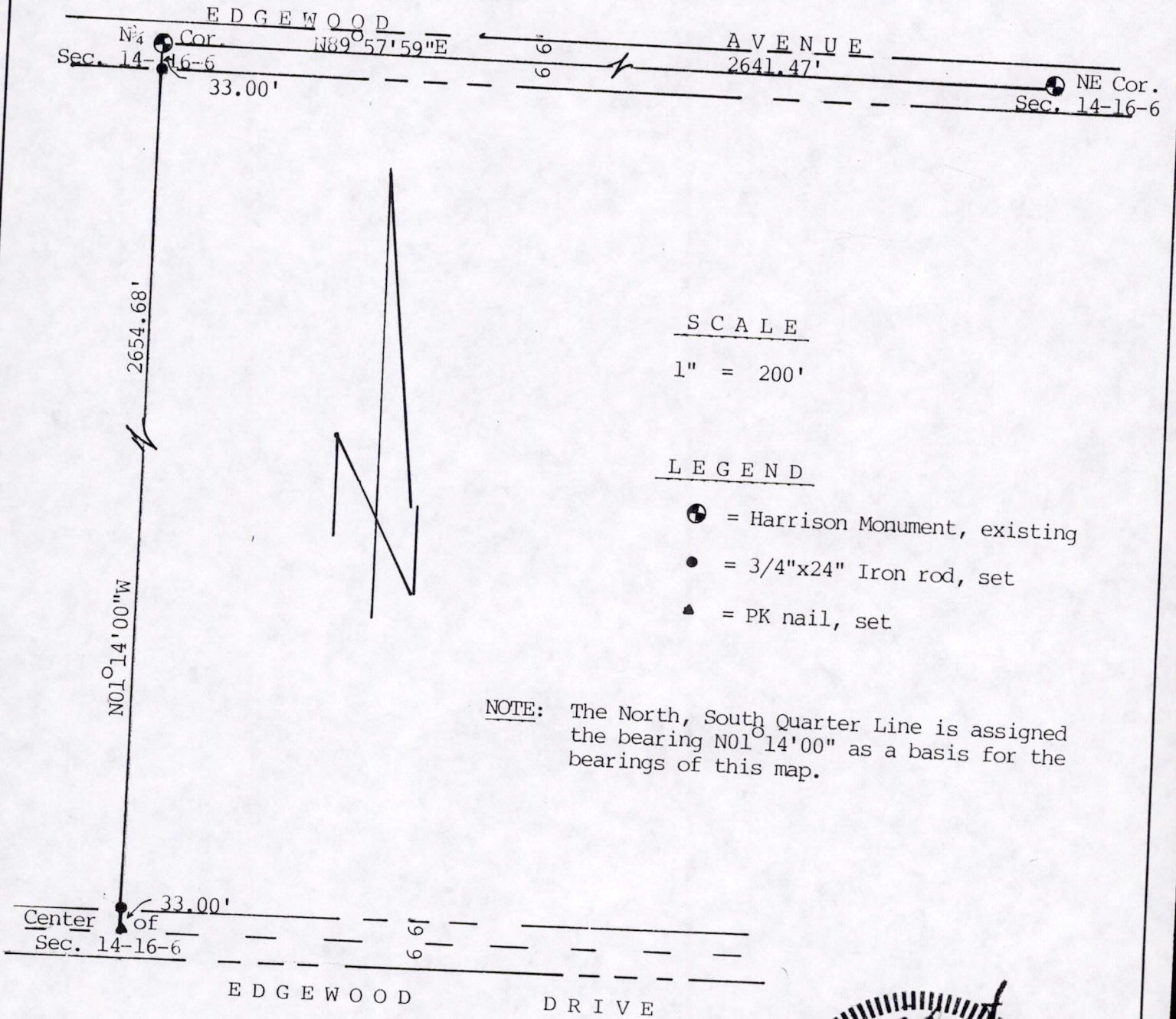

SCALE  
1" = 200'

- LEGEND
- ⊙ = Harrison Monument, existing
  - = 3/4"x24" Iron rod, set
  - ▲ = PK nail, set

NOTE: The North, South Quarter Line is assigned the bearing N01°14'00" as a basis for the bearings of this map.

*Gregory P.*

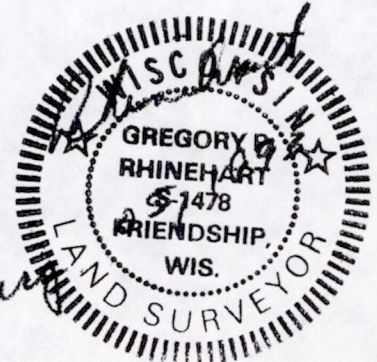

POS14160611001

I, Gregory P. Rhinehart, Registered Land Surveyor, hereby certify that I have surveyed and mapped the property shown upon this plat and that the within plat is a true and correct representation of the exterior boundaries of the land surveyed, to the best of my knowledge and belief.