

# PLAT OF SURVEY

THE N<sup>1</sup>/<sub>4</sub> OF LOT 1 OF C.S.M. #3551 LOCATED IN THE NW<sup>1</sup>/<sub>4</sub> OF THE NW<sup>1</sup>/<sub>4</sub> IN SECTION 14, T16N, R6E, IN THE TOWN OF EASTON, ADAMS COUNTY, WISCONSIN.

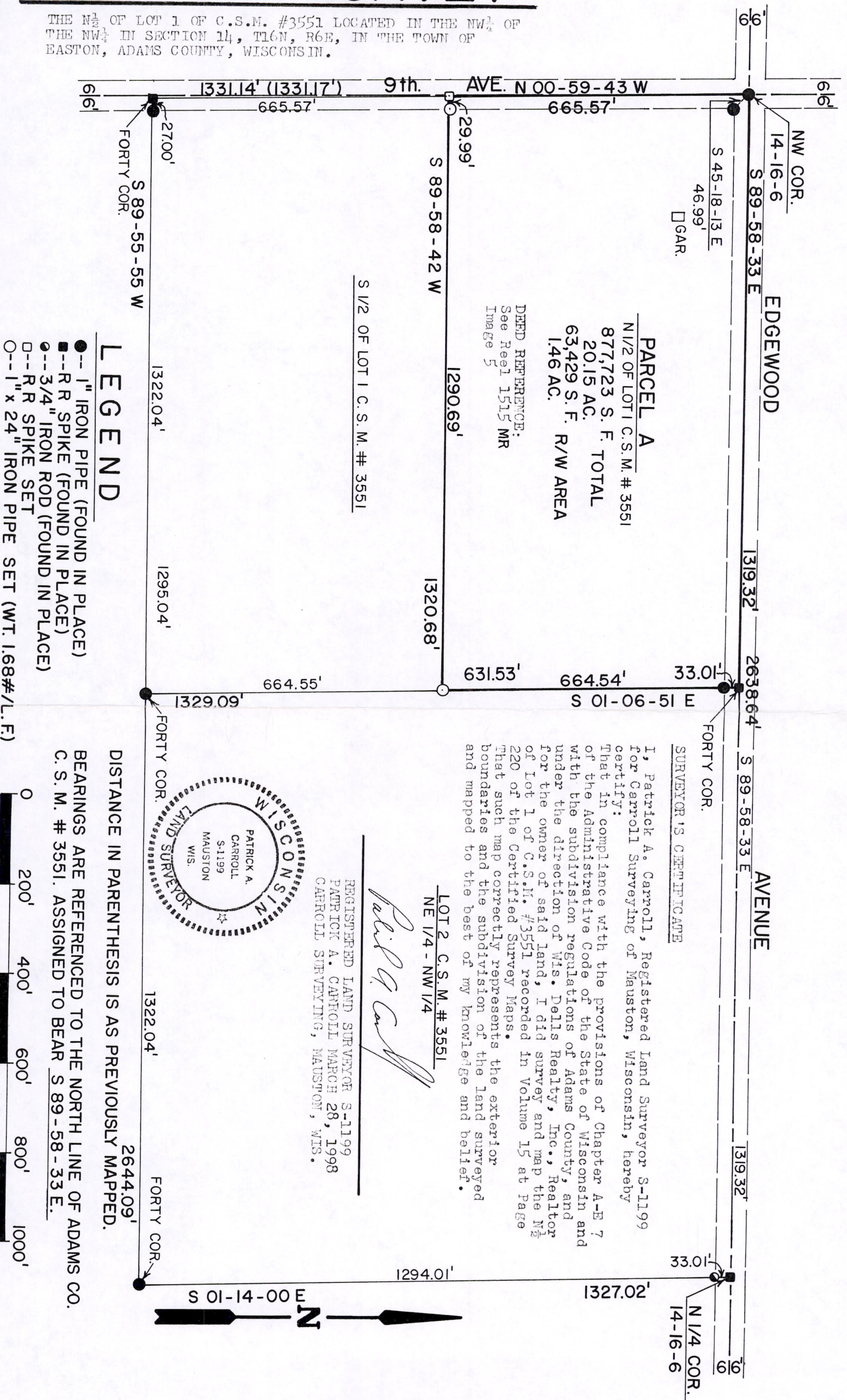

**PARCEL A**  
 N<sup>1</sup>/<sub>2</sub> OF LOT 1 C.S.M. # 3551  
 877,723 S. F. TOTAL  
 20.15 AC.  
 63,429 S. F. R/W AREA  
 1.46 AC.

DEED REFERENCE:  
 See Reel 1515 MR  
 Image 5

S 1/2 OF LOT 1 C.S.M. # 3551

I, Patrick A. Carroll, Registered Land Surveyor S-1199 for Carroll Surveying of Mauston, Wisconsin, hereby certify:  
 That in compliance with the provisions of Chapter A-E 7 of the Administrative Code of the State of Wisconsin and with the subdivision regulations of Adams County, and under the direction of Wis. Delis Realty, Inc., Realtor for the owner of said land, I did survey and map the N<sup>1</sup>/<sub>2</sub> of Lot 1 of C.S.M. #3551 recorded in Volume 15 at Page 220 of the Certified Survey Maps.  
 That such map correctly represents the exterior boundaries and the subdivision of the land surveyed and mapped to the best of my knowledge and belief.

*Patrick A. Carroll*  
 LOT 2 C.S.M. # 3551  
 NE 1/4 - NW 1/4

REGISTERED LAND SURVEYOR S-1199  
 PATRICK A. CARROLL MARCH 28, 1998  
 CARROLL SURVEYING, MAUSTON, WIS.

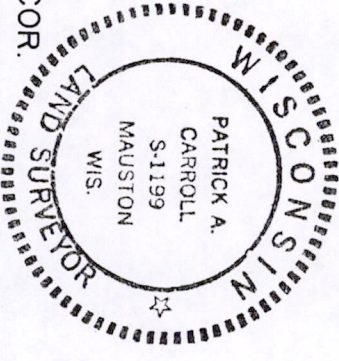

## LEGEND

- 1" IRON PIPE (FOUND IN PLACE)
- R R SPIKE (FOUND IN PLACE)
- 3/4" IRON ROD (FOUND IN PLACE)
- R R SPIKE SET
- 1" x 24" IRON PIPE SET (WT. 1.68#/L.F.)

DISTANCE IN PARENTHESIS IS AS PREVIOUSLY MAPPED.

BEARINGS ARE REFERENCED TO THE NORTH LINE OF ADAMS CO. C.S.M. # 3551. ASSIGNED TO BEAR S 89-58-33 E.



SCALE 1" = 200 FEET

Pos 14160621001