

PROJECT NO. 330339
CLIENT: Charles Parr
STREET: Adams, Wis. 53910
CITY:

M.S.A. FILE NO. 38-25E-250
SHEET 1 OF 1
SIDE 1 OF 1

MID-STATE ASSOCIATES INC. BARABOO, WISCONSIN 53913
FRIENDSHIP, WISCONSIN 53934

PLAT OF SURVEY

ALL OF THE NORTHWEST QUARTER AND THE SOUTHWEST QUARTER OF THE SOUTHEAST QUARTER,
ALL OF THE NORTHEAST QUARTER AND THE SOUTHEAST QUARTER OF THE SOUTHWEST QUARTER
ALL LOCATED IN SECTION 14, TOWN 16 NORTH, RANGE 6 EAST, TOWN OF EASTON, ADAMS
COUNTY, WISCONSIN.

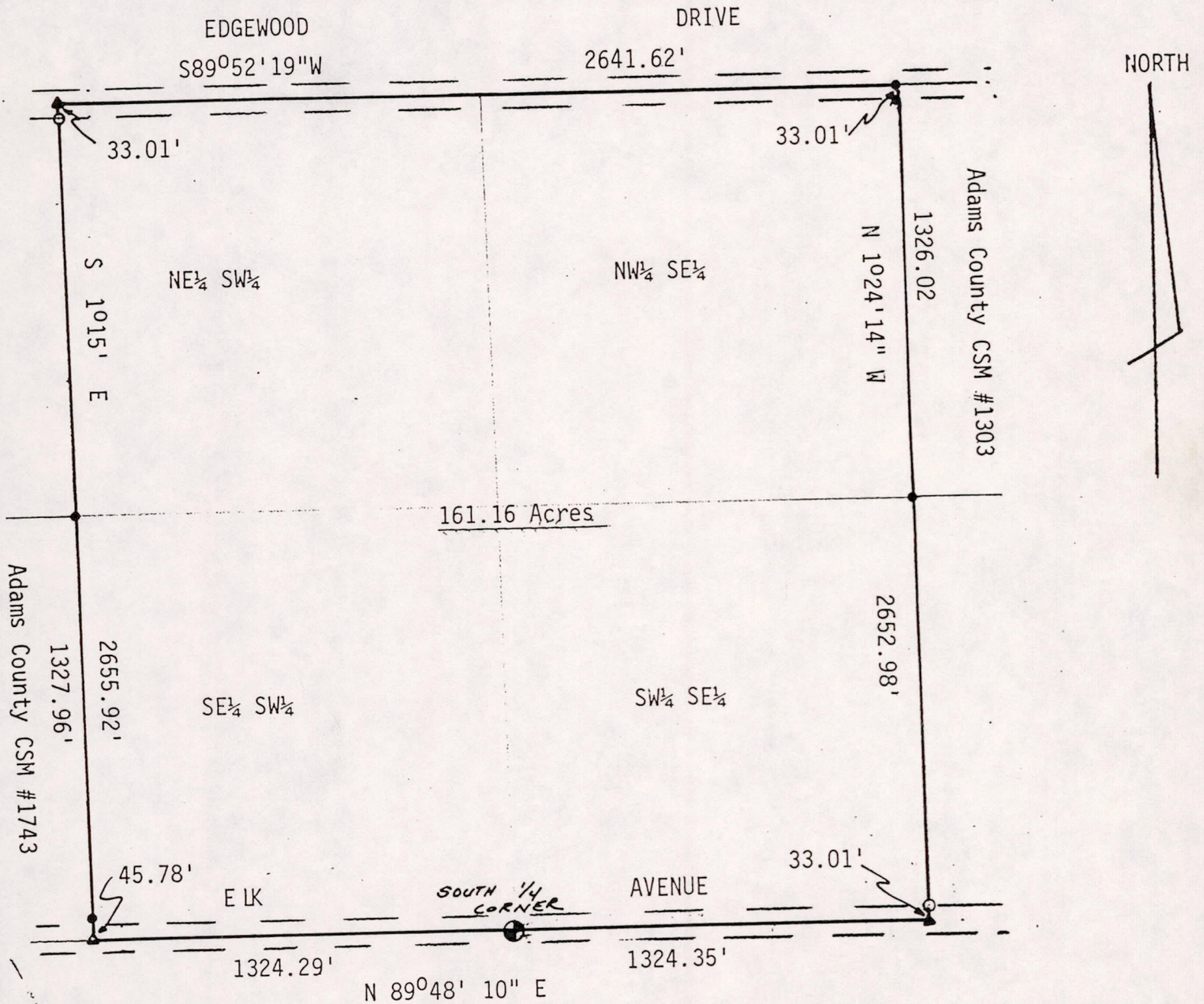

LEGEND

- Harrison Monument
- -3/4" Iron Rod, Found
- -3/4" Iron Rod, 1.5#/ft., Placed
- ▶ -P.K. Masonry Nail set in bitumonus
- ▷ -16d spike, found

I, Gregory P. Rhinehart, Registered Land Surveyor, hereby certify that I have surveyed and mapped the property shown upon this plat and that the within plat is a true and correct representation of the exterior boundaries of the land surveyed, to the best of my knowledge and belief.

Dec. 24, 1936

Gregory P. Rhinehart

Gregory P. Rhinehart, RLS 1478

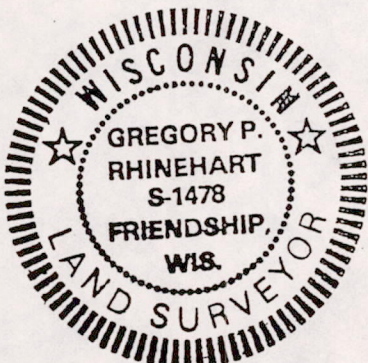

Pos 14160641001