

PLAT OF SURVEY

OF THE WEST LINE OF THE E $\frac{1}{2}$ OF THE E $\frac{1}{2}$ OF THE SW $\frac{1}{4}$ OF THE NE $\frac{1}{4}$ IN SECTION 15, T16N, R6E, TOWN OF EASTON, ADAMS COUNTY, WIS.

BEARINGS ARE REFERENCED TO THE WEST LINE OF C.S.M. #1463 SHOWN AS BEARING N 00°01'03" E.

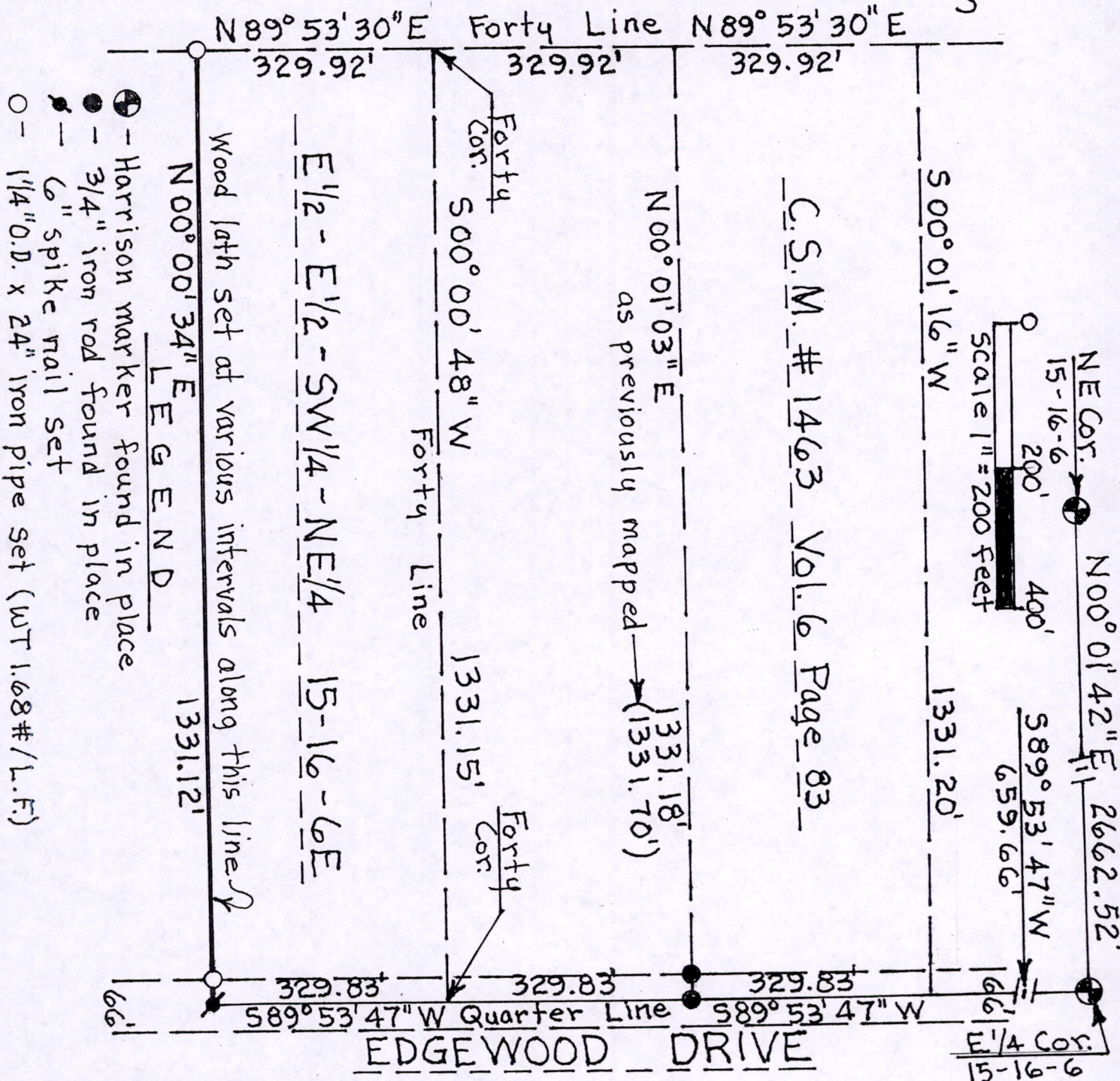
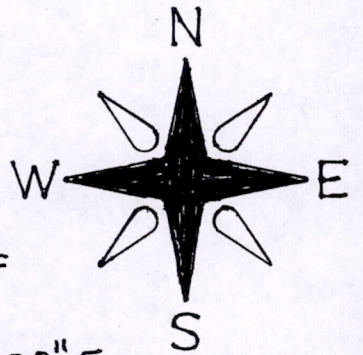

SURVEYOR'S CERTIFICATE

I, Patrick A. Carroll, Registered Land Surveyor S-1199 for Carroll Surveying of Mauston, Wisconsin, hereby certify that in compliance with the provisions of Chapter AE-7 of the Administrative Code of the State of Wisconsin and under the direction of SUE SETZKE, owner of said land, I did survey, stake and map at various intervals the west line of the E $\frac{1}{2}$ of the E $\frac{1}{2}$ of the SW $\frac{1}{4}$ of the NE $\frac{1}{4}$ in Section 15, T16N, R6E, in the Town of Easton, Adams County, Wisconsin.

That such map correctly represent the exterior boundaries and the surveyed line as shown of the face hereon to be true and correct to the best of my knowledge and belief.

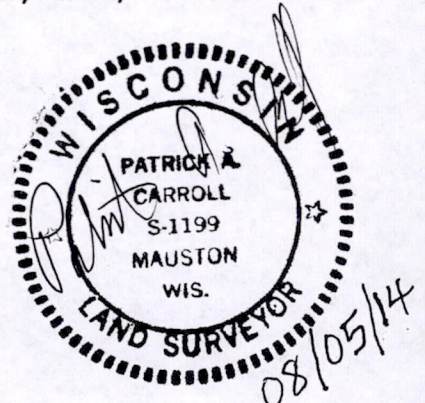

08/05/14