

TRANQUILITY TRACTS

THE SW 1/4, THE NW 1/4 AND THE NE 1/4 OF THE SE 1/4 OF SEC. 15, T.16N., R.6E. IN THE TOWN OF EASTON, ADAMS COUNTY, WISCONSIN

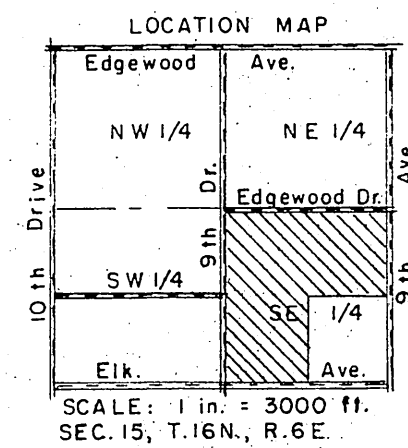

NOTE: All dimensions are to the center line of existing and proposed roads.

POS 15160641001

S-000231

SCALE:	1 in. = 200 ft.
SURVEYOR:	R. K. Saylor S-417
	Aug. 2, 1973
	Bk. 18 P. 137