

LEGEND
 ⊙ = 3/4 x 24" IRON ROD
 ○ = 3/4" IRON PIPE
 PROJECT NO. 4243
 F.B. NO. 369 PAGE 43

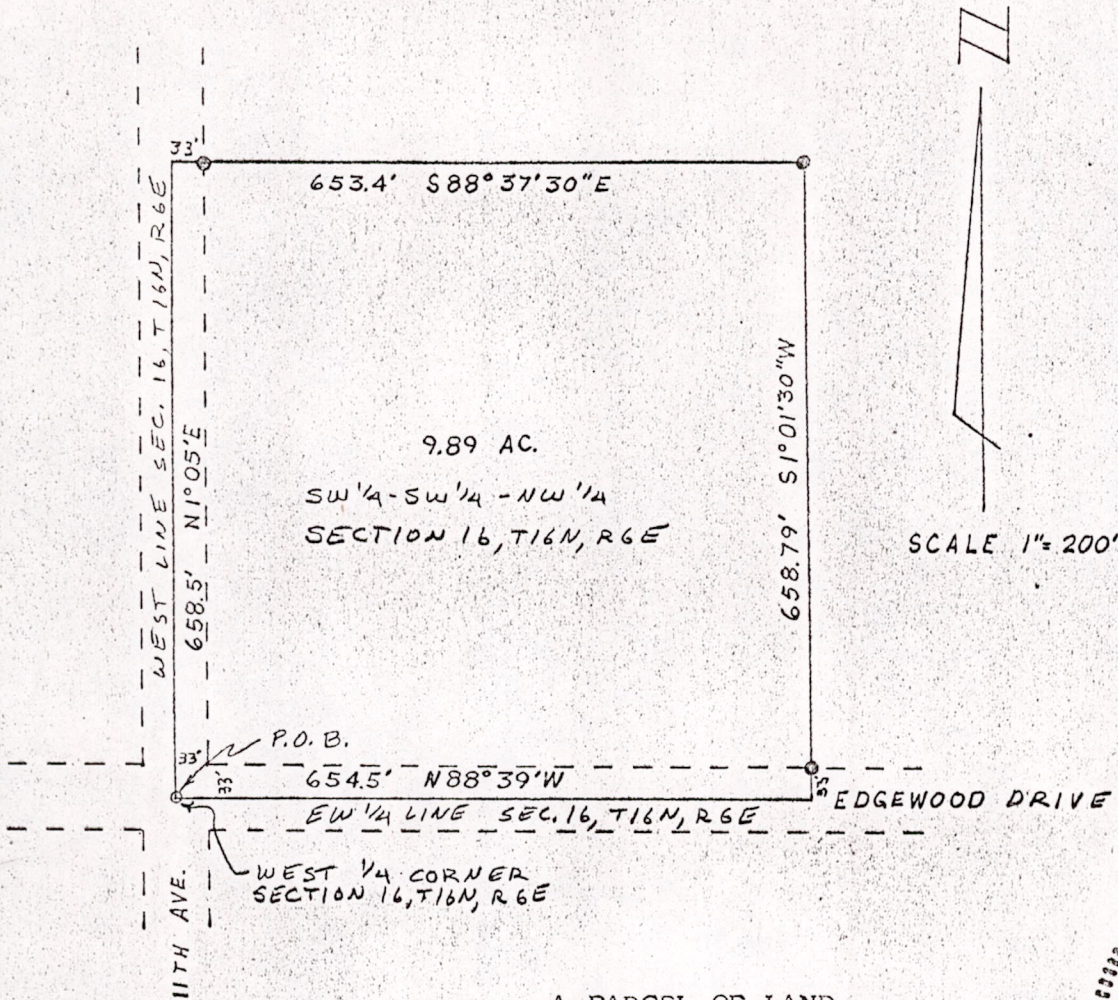

A PARCEL OF LAND
 LOCATED IN
 THE SW¹/₄-NW¹/₄ SECTION 16, T16N, R6E,
 TOWN OF EASTON, ADAMS COUNTY, WISCONSIN

As Given By
 Mid-State Associates
 Baraboo, Wisconsin
 April, 1971

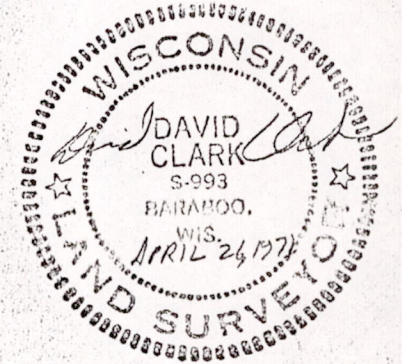

A parcel of land located in the SW¹/₄-NW¹/₄ Section 16, T16N, R6E, Town of Easton, Adams County, Wisconsin, which is bounded by a line described as follows:

Beginning at the West one-quarter corner of said Section 16; thence N1°05'E, 658.5 feet along the west line of said Section 16; thence S88°37'30"E, 653.4 feet; thence S1°01'30"W, 658.79 feet to a point on the east-west one-quarter line of said Section 16; thence N88°39'W, 654.5 feet along the east-west one-quarter line of said Section 16 to the point of beginning.

Said parcel contains 9.89 acres and is subject to easements and rights-of-way of 11th Avenue and Edgewood Drive, and is also described as the SW¹/₄-NW¹/₄ of Section 16, T16N, R6E.

POS16160621001