

# PLAT OF SURVEY

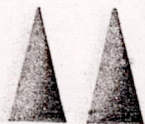

MID-STATE ASSOCIATES, INC.  
 1111 8 TH ST.  
 BARABOO, WISCONSIN

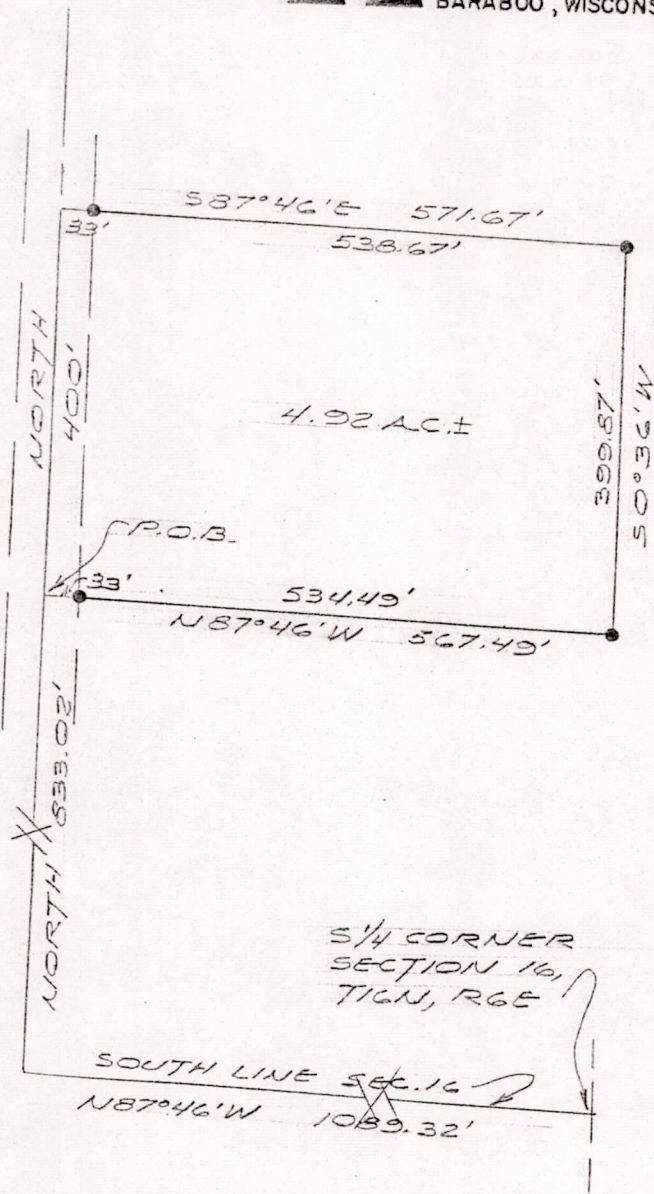

- LEGEND -  
 • = 3/4" x 24" IRON ROD

A parcel of land located in the SE $\frac{1}{4}$ -SW $\frac{1}{4}$  Section 16, T16N, R6E, Town of Easton, Adams County, Wisconsin, which is bounded by a line described as follows:

Commencing at the south one-quarter corner of said Section 16; thence N87° 46' W, 1089.32 feet along the south line of said Section 16; thence North 833.02 feet to the point of beginning;

thence continuing North 400 feet; thence S87° 46' E, 571.67 feet parallel with the south line of said Section 16; thence S0° 36' W, 399.87 feet parallel with the north-south one-quarter line of said Section 16; thence N87° 46' W, 567.49 feet parallel with the south line of said Section 16 to the point of beginning.

Said parcel contains 4.92 acres, more or less, and is subject to easements of record, including an easement 33 feet in width, lying east of, parallel with, and adjacent to the west line of said parcel.

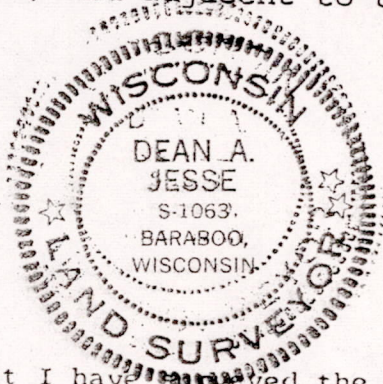

BY: Dean A. Jesse 12/20/73  
 REGISTERED LAND SURVEYOR

I hereby certify that I have surveyed the property shown on this plat and that this plat is a correct representation of said survey to the best of my knowledge and belief.

SCALE: 1" = 200'

PROJECT NO.: 4868

Pos 16160631001