

# PLAT OF SURVEY



MID-STATE ASSOCIATES, INC.

1111 8 TH ST.

BARABOO, WISCONSIN

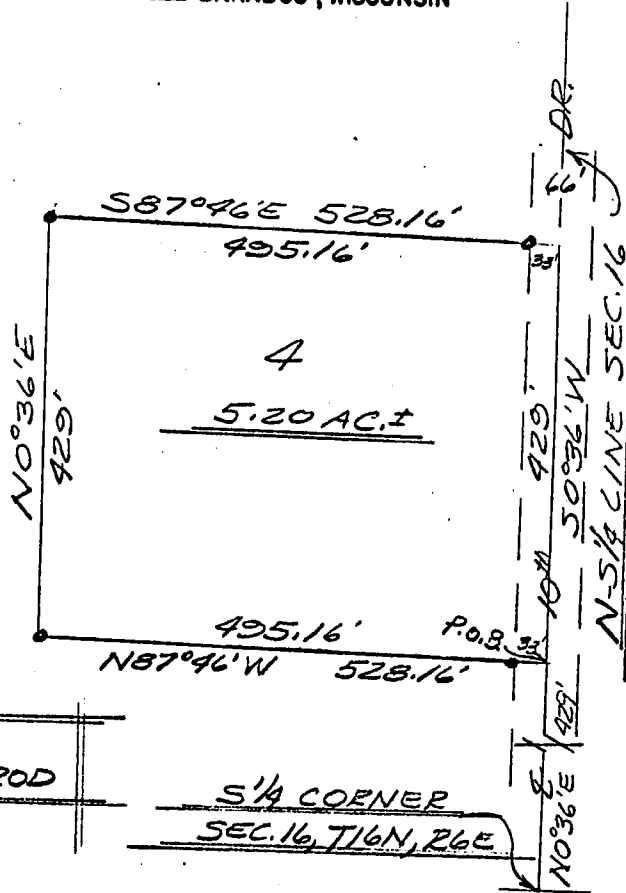

A parcel of land located in the SE $\frac{1}{4}$ -SW $\frac{1}{4}$  Section 16, T16N, R6E, Town of Easton, Adams County, Wisconsin, which is bounded by a line described as follows:

Commencing at the south one-quarter corner of said Section 16; thence N0°36'E, 429.0 feet along the north-south one-quarter line of said Section 16 to the point of beginning;

thence N87°46'W, 528.16 feet parallel with the south line of said Section 16; thence N0°36'E, 429.0 feet parallel with the north-south one-quarter line of said Section 16; thence S87°46'E, 528.16 feet parallel with the south line of said Section 16 to a point on the north-south one-quarter line of said Section 16; thence S0°36'W, 429.0 feet along the north-south one-quarter line of said Section 16 to the point of beginning.

Said parcel contains 5.2 acres, more or less and is subject to easements of record.



BY: *David Clark*  
REGISTERED LAND SURVEYOR

July 28, 1972

I hereby certify that I have surveyed the property shown on this plat and that this plat is a correct representation of said survey to the best of my knowledge and belief.

SCALE: 1"=200'

PROJECT NO.: 4825