

# PLAT OF SURVEY



MID-STATE ASSOCIATES, INC.

1111 8 TH ST.  
BARABOO, WISCONSIN

CENTER 1/4 CORNER-SECTION 16

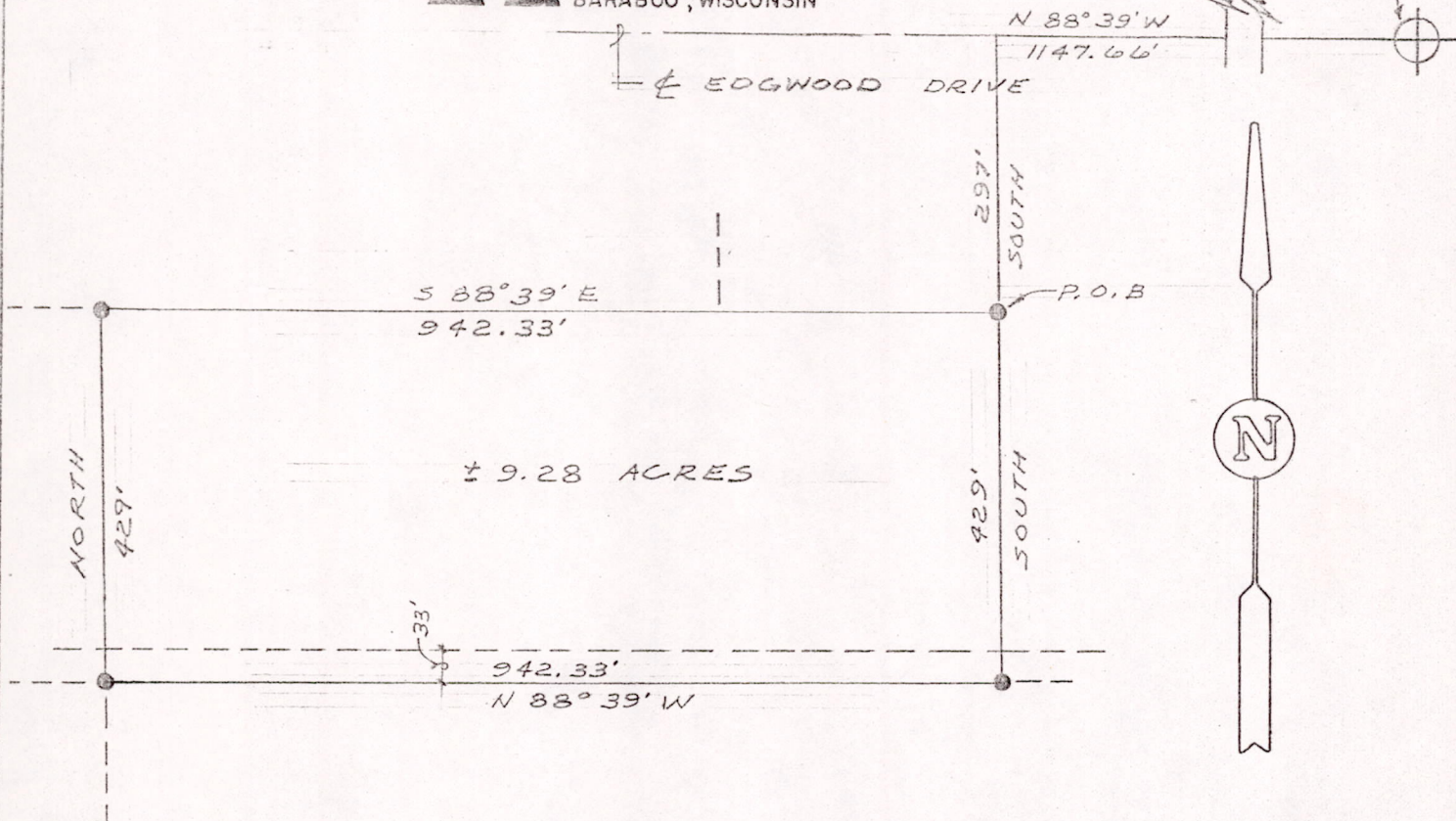

A parcel of land located in the NW $\frac{1}{4}$ -SW $\frac{1}{4}$  and NE $\frac{1}{4}$ -SW $\frac{1}{4}$  Section 16, T16N, R6E, Town of Easton, Adams County, Wisconsin, which is bounded by a line described as follows:

Commencing at the center one-quarter corner of said Section 16; thence N88°39'W, 1147.66 feet along the east-west one-quarter line of said Section 16; thence South 297 feet parallel with the west line of said Section 16 to the point of beginning;

thence continuing South 429 feet parallel with the west line of said Section 16; thence N88°39'W, 942.33 feet parallel with the east-west one-quarter line of said Section 16; thence North 429 feet parallel with the west line of said Section 16; thence S88°39'E, 942.33 feet parallel with the east-west one-quarter line of said Section 16 to the point of beginning.

Said parcel contains 9.28 acres, more or less, and is subject to easements of record.

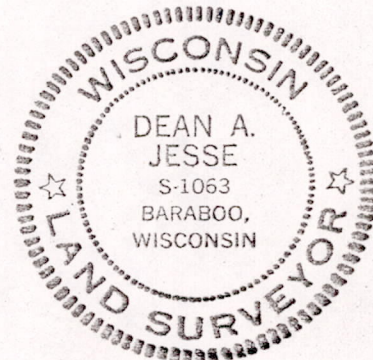

BY: *Dean A. Jesse* 8/17/73  
REGISTERED LAND SURVEYOR

I hereby certify that I have surveyed the property shown on this plat and that this plat is a correct representation of said survey to the best of my knowledge and belief.

SCALE: 1" = 200'

PROJECT NO.: 4868

POS16160631004