

# PLAT OF SURVEY

**MID-STATE ASSOCIATES, INC.**  
 1111 8 TH ST.  
 BARABOO, WISCONSIN

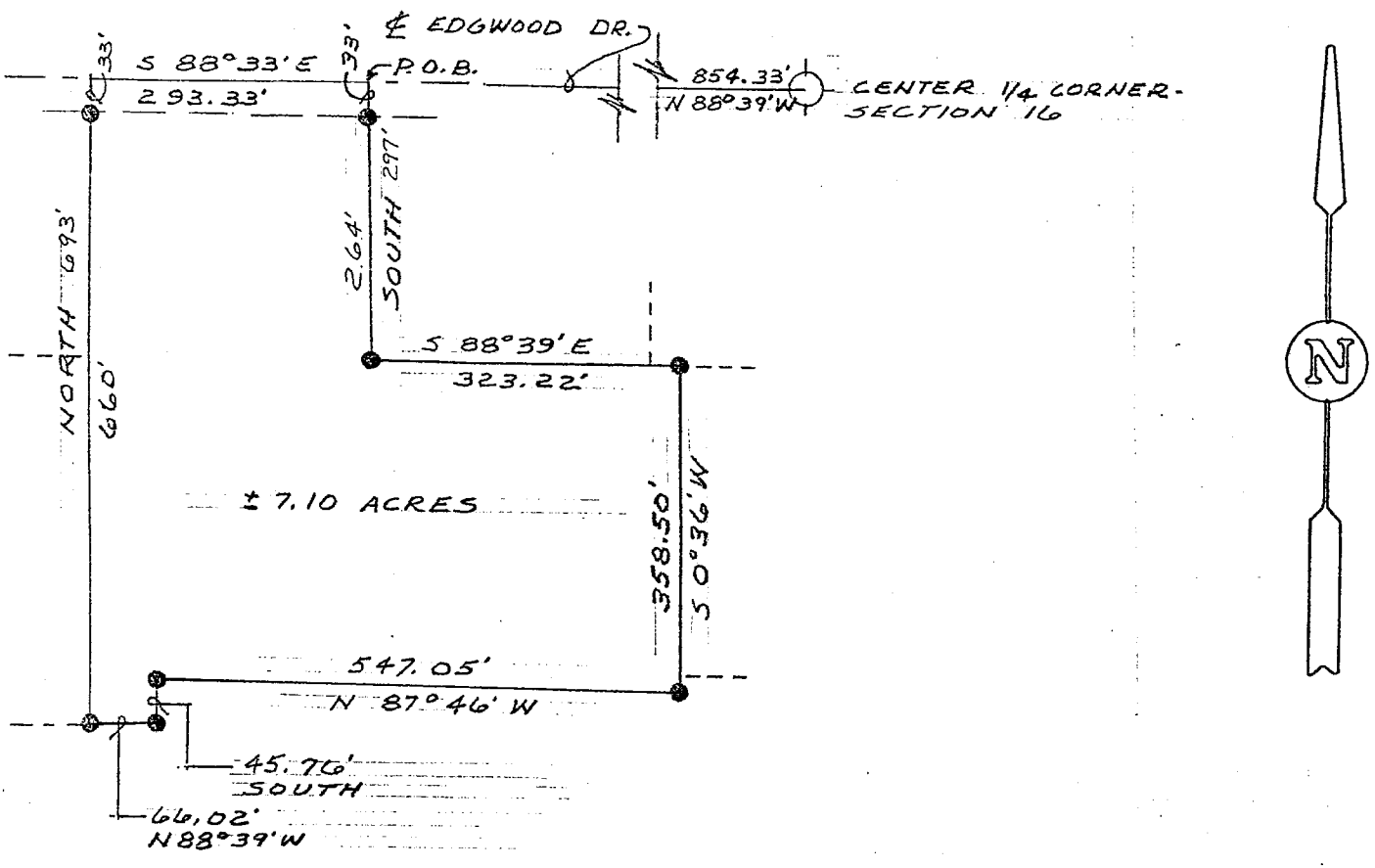

A parcel of land located in the NE $\frac{1}{4}$ -SW $\frac{1}{4}$  Section 16, T16N, R6E, Town of Easton, Adams County, Wisconsin, which is bounded by a line described as follows:

Commencing at the center one-quarter corner of said Section 16; thence N88° 39'W, 854.33 feet along the east-west one-quarter line of said Section 16 to the point of beginning;

thence South 297 feet parallel with the west line of said Section 16; thence S88° 39'E, 323.22 feet parallel with the east-west one-quarter line of said Section 16; thence S0° 36'W, 358.50 feet parallel with the north-south one-quarter line of said Section 16; thence N87° 46'W, 547.05 feet parallel with the south line of said Section 16; thence South 45.76 feet parallel with the west line of said Section 16; thence N88° 39'W, 66.02 feet parallel with the east-west one-quarter line of said Section 16; thence North 693 feet parallel with the west line of said Section 16 to a point on the east-west one-quarter line of said Section 16; thence S88° 33'E, 293.33 feet along the east-west one-quarter line of said Section 16 to the point of beginning.

Said parcel contains 7.10 acres, more or less, and is subject to easements of record .



By: Dean A. Jesse 8/17/73  
 REGISTERED LAND SURVEYOR

I hereby certify that I have surveyed the property shown on this plat and that this plat is a correct representation of said survey to the best of my knowledge and belief.

SCALE: 1" = 200'

PROJECT NO.: 4868

POS16160631006