

PLAT OF SURVEY

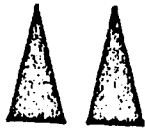

MID-STATE ASSOCIATES, INC.

1111 8 TH ST.

BARABOO, WISCONSIN

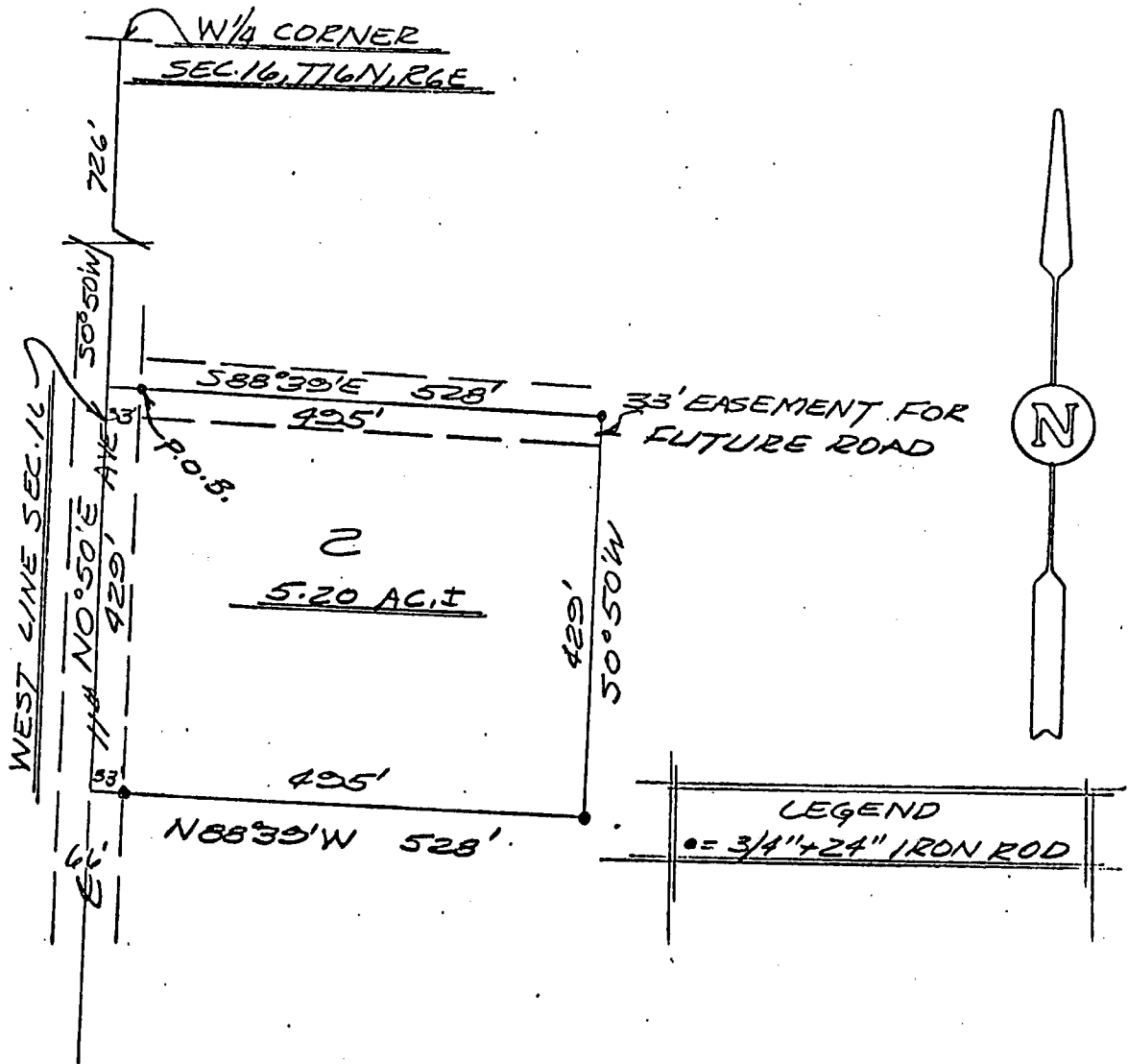

A parcel of land located in the NW $\frac{1}{4}$ -SW $\frac{1}{4}$ Section 16, T16N, R6E, Town of Easton, Adams County, Wisconsin, which is bounded by a line described as follows:

Commencing at the west one-quarter corner of said Section 16; thence S0° 50' W, 726 feet along the west line of said Section 16 to the point of beginning;

thence S88° 39' E, 528.0 feet parallel with the east-west one-quarter line of said Section 16; thence S0° 50' W, 429.0 feet parallel with the west line of said Section 16; thence N88° 39' W, 528.0 feet parallel with the east-west one-quarter line of said Section 16 to a point on the west line of said Section 16; thence N0° 50' E, 429.0 feet along the west line of said Section 16 to the point of beginning.

Said parcel contains 5.0 acres, more or less, and is subject to easements of record, including an easement 33 feet in width lying South of, parallel with and adjacent to the north line of said parcel for future roadway.

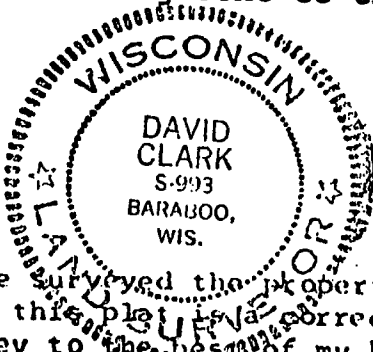

BY: *[Signature]*
REGISTERED LAND SURVEYOR
July 28, 1972

I hereby certify that I have surveyed the property shown on this plat and that this plat is a correct representation of said survey to the best of my knowledge and belief.

SCALE: 1" = 200'

PROJECT NO.: 4868

Pos16160631007