

# PLAT OF SURVEY



MID-STATE ASSOCIATES, INC.

1111 8 TH ST.  
BARABOO, WISCONSIN

CENTER 1/4 CORNER  
SEC. 16, T16N, R6E

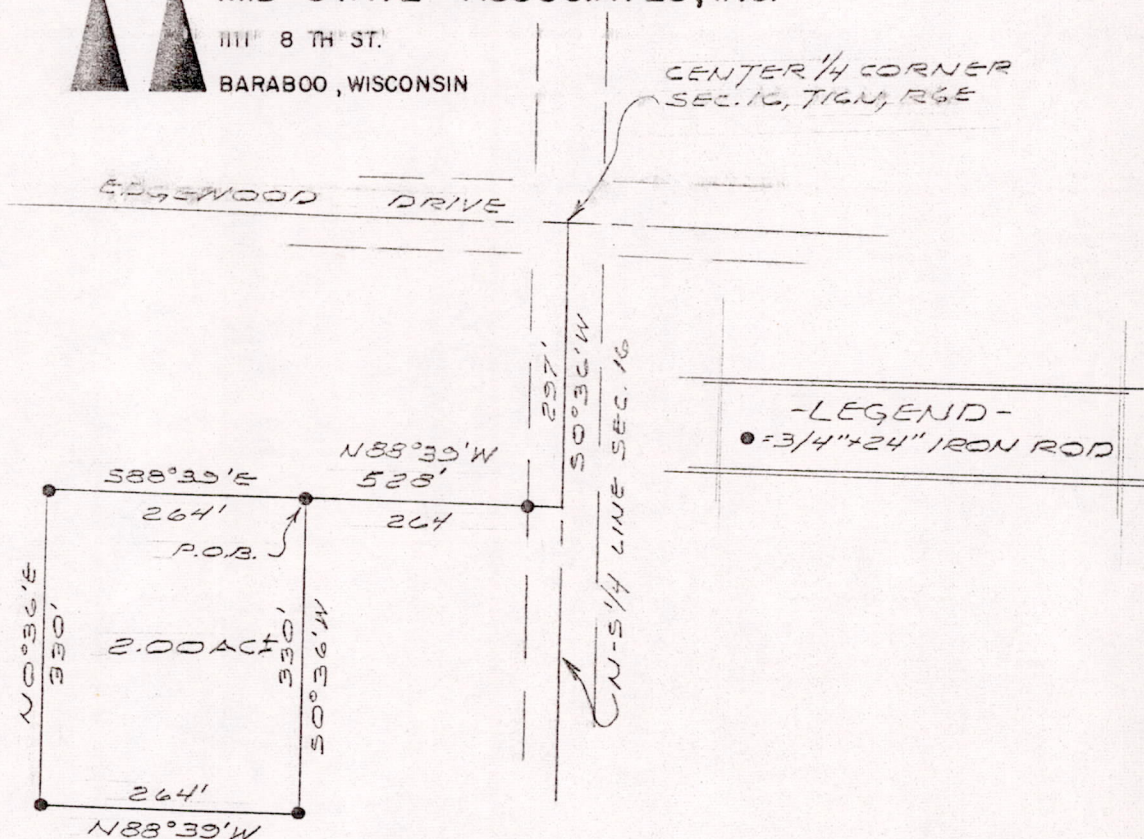

A parcel of land located in the NE $\frac{1}{4}$ -SW $\frac{1}{4}$  Section 16, T16N, R6E, Town of Easton, Adams County, Wisconsin, which is bounded by a line described as follows:

Commencing at the center one-quarter corner of said Section 16; thence S0°36'W, 297 feet along the north-south one-quarter line of said Section 16; thence N88°39'W, 264 feet parallel with the east-west one-quarter line of said Section 16 to the point of beginning;

thence S0°36'W, 330 feet parallel with the north-south one-quarter line of said Section 16; thence N88°39'W, 264 feet parallel with the east-west one-quarter line of said Section 16; thence N0°36'E, 330 feet parallel with the north-south one-quarter line of said Section 16; thence S88°39'E, 264 feet parallel with the east-west one-quarter line of said Section 16 to the point of beginning.

Said parcel contains 2.00 acres, more or less.

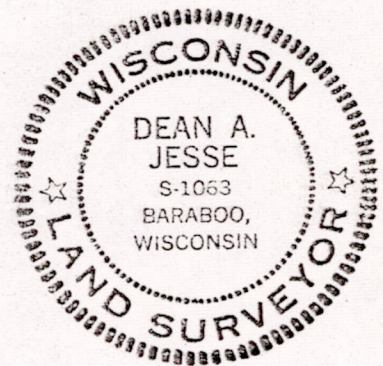

BY: Dean A. Jesse 12/20/23  
REGISTERED LAND SURVEYOR

I hereby certify that I have surveyed the property shown on this plat and that this plat is a correct representation of said survey to the best of my knowledge and belief.

SCALE: 1" = 200'

PROJECT NO.: 4368

Pos 16160631009