

PLAT OF SURVEY

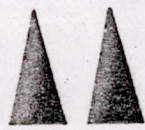

MID-STATE ASSOCIATES, INC.

1111 8 TH ST.

BARABOO, WISCONSIN

CLIENT: RON WOOD

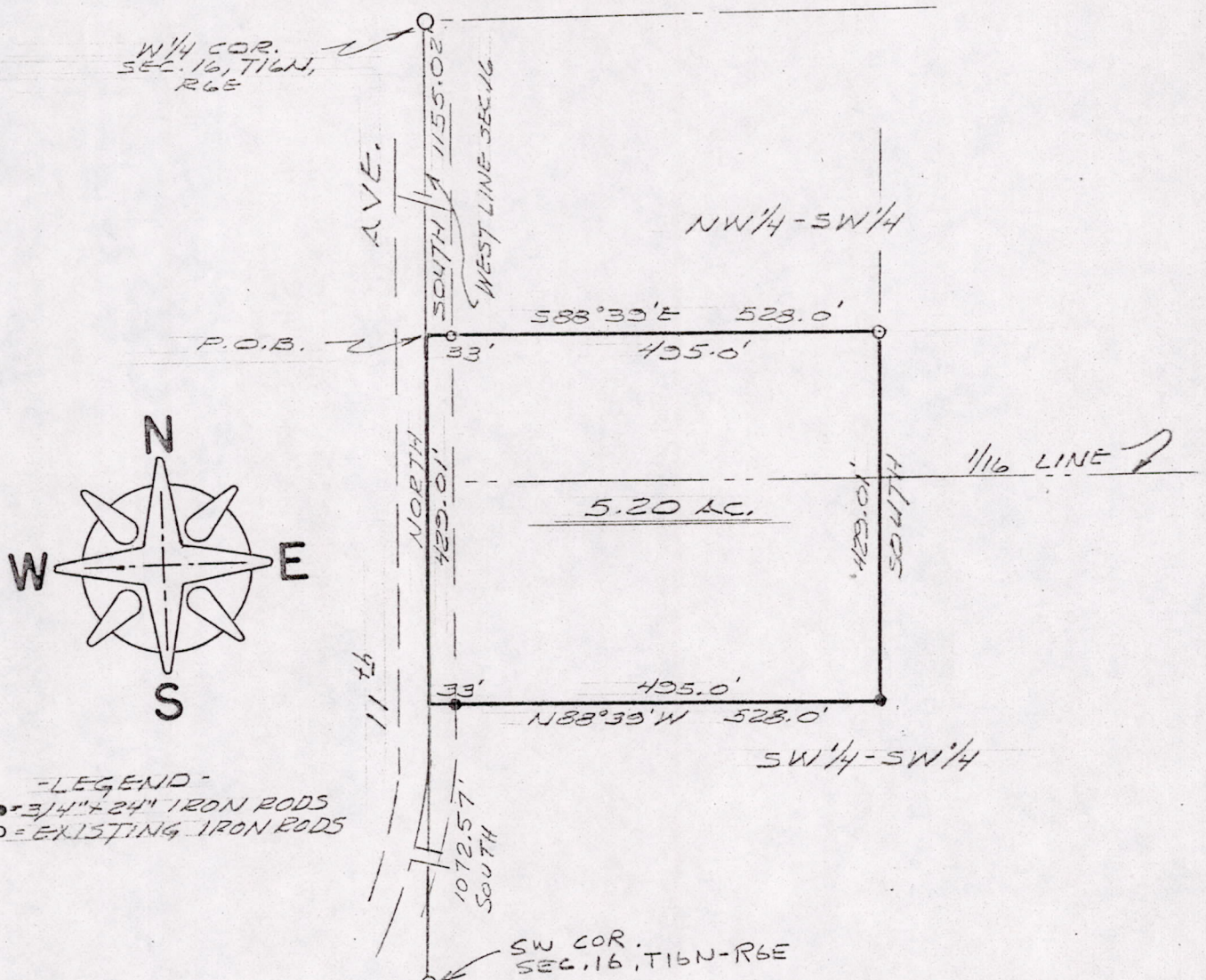

A parcel of land located in the NW $\frac{1}{4}$ -SW $\frac{1}{4}$ and SW $\frac{1}{4}$ -SW $\frac{1}{4}$ Section 16, T16N, R6E, Town of Easton, Adams County, Wisconsin, which is bounded by a line described as follows:

Commencing at the west one-quarter corner of said Section 16; thence South 1155.02 feet along the west line of said Section 16 to the point of beginning;

thence S88°39'E, 528 feet
 thence South 429.01 feet parallel with the west line of said Section 16; thence N88°39'W, 528 feet to a point on the west line of said Section 16; thence North 429.01 feet along the west line of said Section 16 to the point of beginning.

Said parcel contains 5.20 acres, more or less and is subject to easements of record.

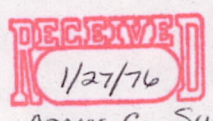
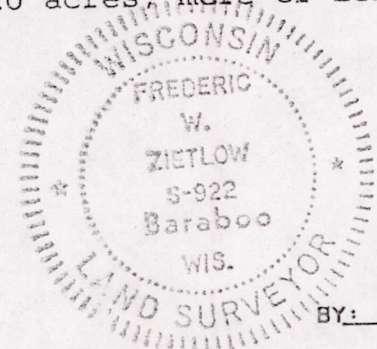

ADAMS Co. SURVEYOR

BY: *Frederic W. Zietlow*
 REGISTERED LAND SURVEYOR

I hereby certify that I have surveyed the property shown on this plat and that this plat is a correct representation of said survey to the best of my knowledge and belief.

SCALE: 1"=200'

PROJECT NO.: 4868

Pos16160631010