

GAYLE H.

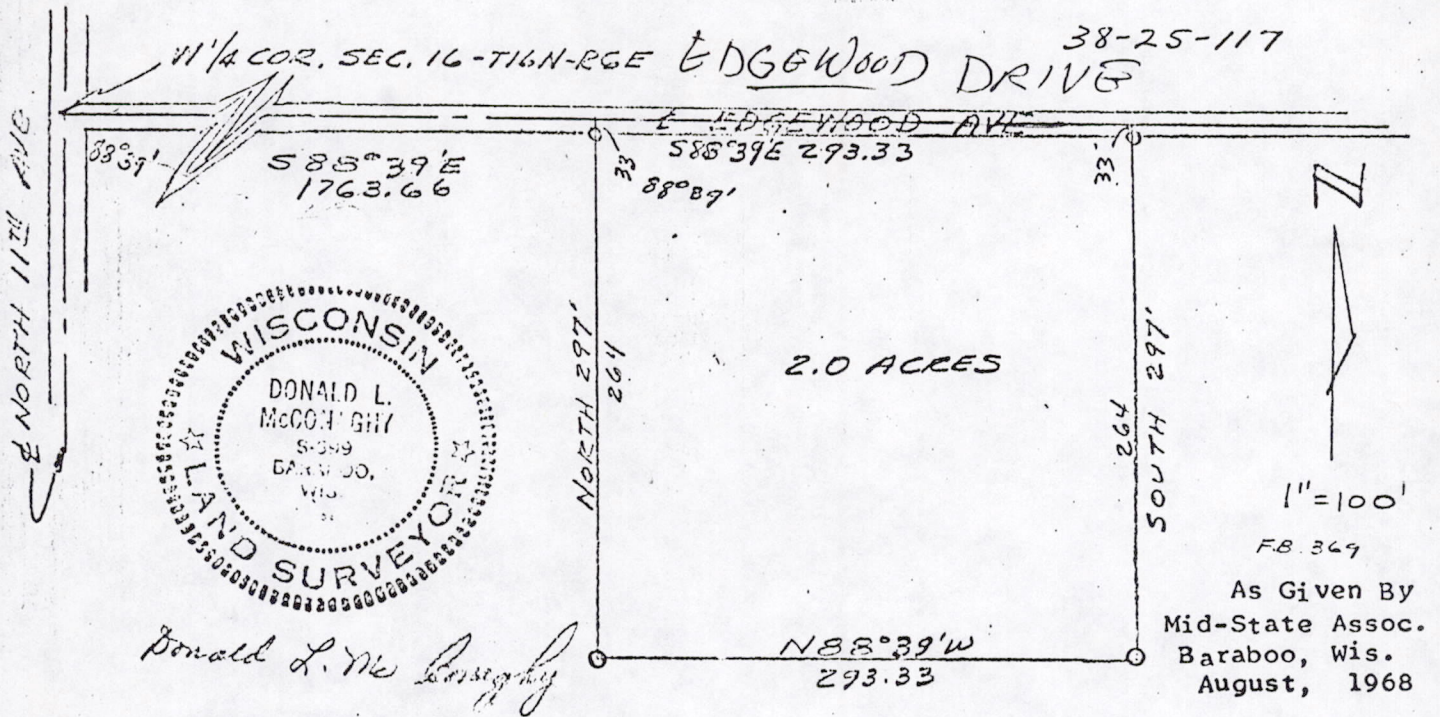

A PARCEL OF LAND
 LOCATED IN
 THE NE¹/₄-SW¹/₄, SECTION 16, T16N, R6E,
 TOWN OF EASTON, ADAMS COUNTY, WISCONSIN

A parcel of land located in the NE¹/₄-SW¹/₄, Section 16, T16N, R6E, Town of Easton, Adams County, Wisconsin, which is bounded by a line described as follows:

Commencing at the West one-quarter corner of said Section 16; thence S88°39'E, 1763.66 feet along the east-west one-quarter line of said Section 16 and the centerline of Edgewood Avenue to the point of beginning;

thence continuing S88°39'E, 293.33 feet along said one-quarter line and centerline; thence South 297.00 feet parallel with the west line of said Section 16; thence N88°39'W, 293.33 feet parallel with said one-quarter line; thence North 297.00 feet to the point of beginning.

Said parcel contains 2.0 acres.

Pos 16160631012