

WEST 1/4 CORNER SECTION 16, T16N, R6E
 S88°39'E 2,617.99'
 E-W 1/4 LINE

NORTHEAST CORNER NE 1/4-SW 1/4 SECTION 16, T16N, R6E

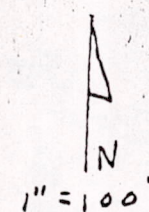

○ = 1" IRON PIPE FOUND
 ● = 3/4" IRON ROD SET

As Given By
 Mid-State Associates
 Baraboo, Wisconsin
 August, 1969

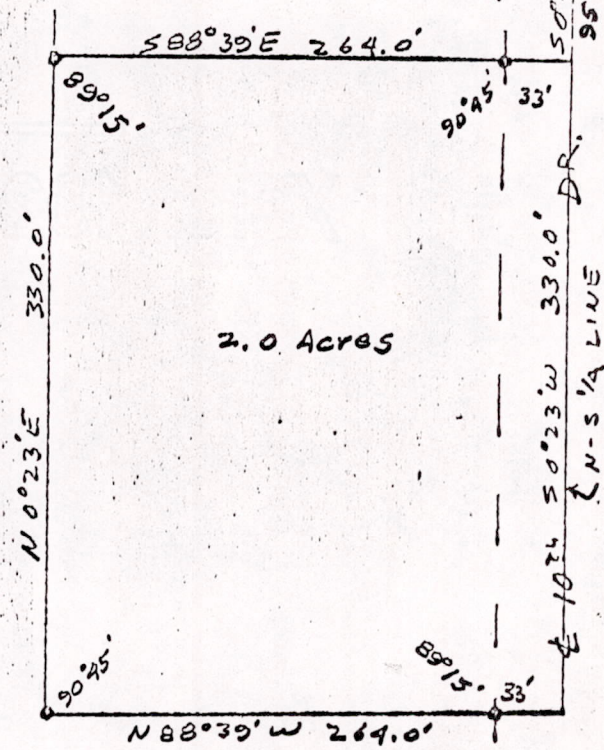
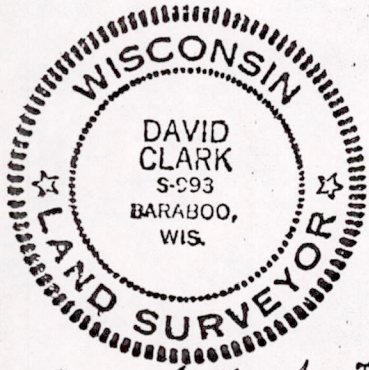

A PARCEL OF LAND
 LOCATED IN
 THE NE 1/4-SW 1/4, SECTION 16, T16N, R6E,
 TOWN OF EASTON, ADAMS COUNTY, WISCONSIN

David Clark
 MAY 4, 1970

A parcel of land located in the NE 1/4-SW 1/4, Section 16, T16N, R6E, Town of Easton, Adams County, Wisconsin, which is bounded by a line described as follows:

Commencing at the west one-quarter corner of said Section 16; thence S88°39'E, 2,617.99 feet along the east-west one-quarter line to the northeast corner of said NE 1/4-SW 1/4, Section 16; thence S0°23'W, 957.0 feet along the north-south one-quarter line of said Section 16 to the point of beginning;

thence continuing S0°23'W, 330.0 feet along said north-south one-quarter line; thence N88°39'W, 264.0 feet parallel with the east-west one-quarter line of said Section 16; thence N0°23'E, 330.0 feet parallel with the north-south one-quarter line of said Section 16; thence S88°39'E, 264.0 feet parallel with the east-west one-quarter line of said Section 16 to the point of beginning.

Said parcel contains 2.0 acres.

POS 161606310B