

# PLAT OF SURVEY

## GENERAL LOCATION

BEING PART OF THE NE1/4 OF THE SW1/4 AND THE SE1/4 OF THE SW1/4, SECTION 16, T. 16 N., R. 6 E., TOWN OF EASTON, ADAMS COUNTY, WISCONSIN.

### LEGEND

- 3/4" IRON ROD FND.
- ⊙ 1" IRON PIPE FND.
- ⊗ HARRISON MON. FND.
- ⊕ WELL
- ⊖ SEPTIC TANK
- ⊙ SEPTIC VENT
- ( ) PREVIOUS SURVEY OR RECORD INFO.

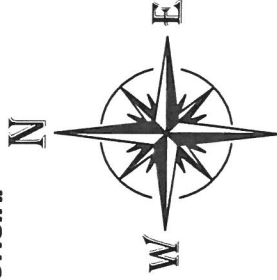

SCALE: 1" = 100'

**BASIS OF BEARINGS:** IS THE EAST LINE OF THE SW1/4, SECTION 16, WHICH BEARS N00°24'44"W, AS REFERENCED TO GRID NORTH, ADAMS COUNTY COORDINATE SYSTEM. NAD83(91).

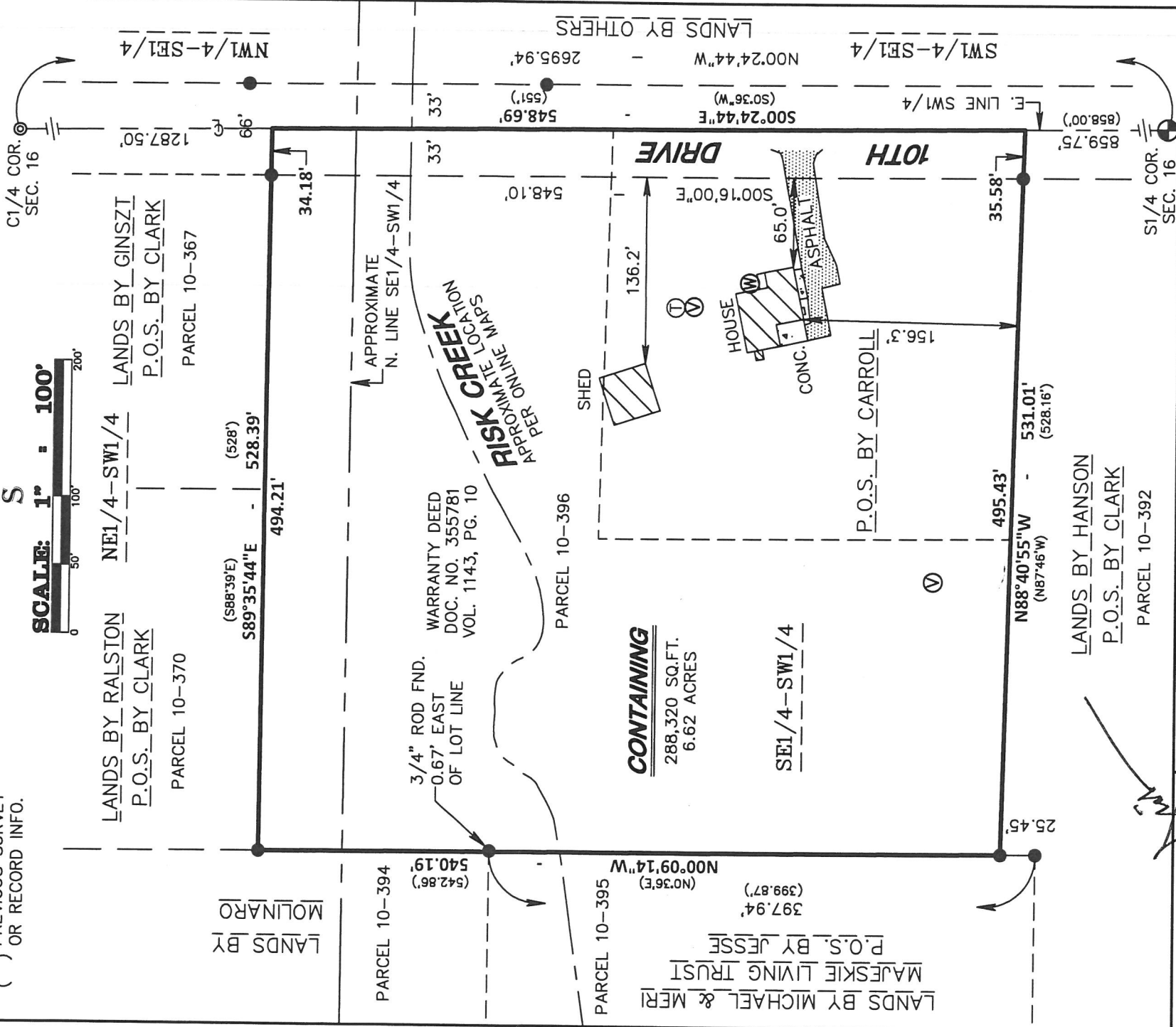

SEAL:

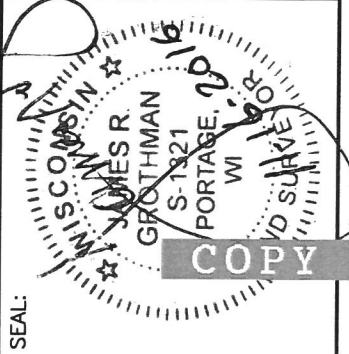

**OWNER:**  
ROBERT D. PASHOLK  
2679 10TH DRIVE  
ADAMS, WI 53910

As prepared by:  
**GA GROTHMAN & ASSOCIATES S.C.**  
LAND SURVEYORS  
625 EAST SJUER STREET, P.O. BOX 373 PORTAGE, WI 53901  
PHONE: PORTAGE (808) 742-7768 SAUK: (808) 644-8877  
FAX: (808) 742-0434 E-MAIL: [survey@grothman.com](mailto:survey@grothman.com)  
(RED LOGO REPRESENTS THE ORIGINAL MAP)

**CLIENT:**  
MICHAEL PASHOLK  
2679 10TH DRIVE  
ADAMS, WI 53910

**G & A FILE NO. 1116-603**  
DRAFTED BY: T. JONES  
CHECKED BY: SO  
PROJ. 1116-603  
DWG. 1116-603

POS16160631015

SURVEYOR'S CERTIFICATE

I, **JAMES R. GROTHMAN**, Professional Land Surveyor, do hereby certify that by the order of **Michael Pasholk**, I have surveyed, monumented and mapped a parcel of land as described and recorded in Volume 1143 on page 10 as Document No. 355781 located in a of the Northeast Quarter of the Southwest Quarter and the Southeast Quarter of the Southwest Quarter located in Section 16, Town 16 North, Range 6 East, Town of Easton, Adams County, Wisconsin. Containing 288,320 square feet, (6.62 acres) more or less. And being subject to servitudes and easements of use or record if any.

**I DO FURTHER CERTIFY** that this surveying and mapping is in compliance with Wisconsin Administrative Code AE 7 and that is a true and correct representation of the boundaries of the land surveyed to the best of my knowledge and belief.

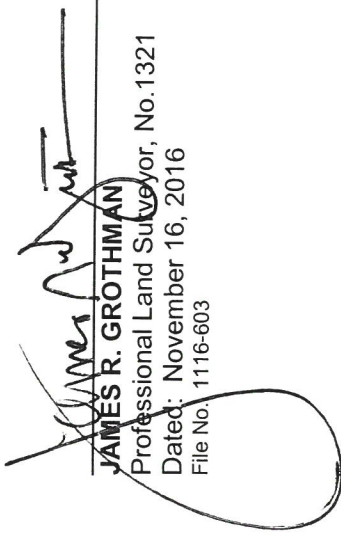
  
**JAMES R. GROTHMAN**  
Professional Land Surveyor, No. 1321  
Dated: November 16, 2016  
File No. 1116-603



COPY

Pos 16160631005