

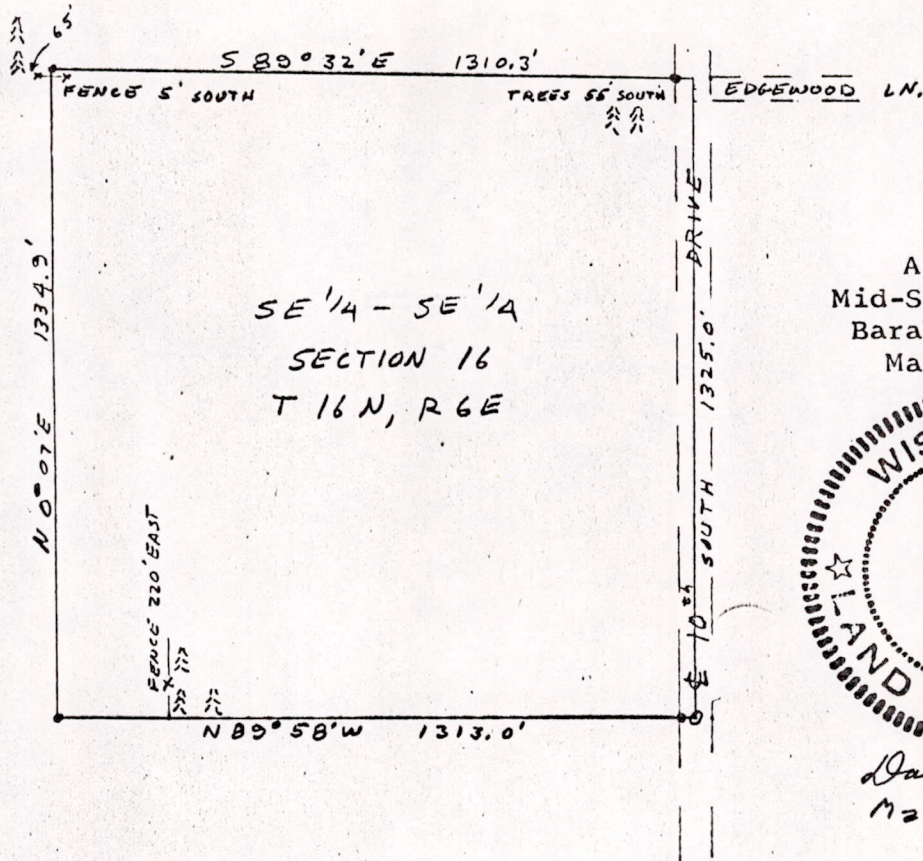

38-25-157



 1" = 400'
 • = 3/4" IRON ROD

As Given By
 Mid-State Associates
 Baraboo, Wisconsin
 March, 1970



David Clark
 March 30, 1970

SURVEY OF THE SE 1/4 - SE 1/4, SECTION 16, T16N, R6E,
 TOWN OF EASTON, ADAMS COUNTY, WISCONSIN

POS 16160641001