

REI Engineering, Inc.
 1080 N. 20TH AVENUE
 WAUSAU, WISCONSIN 54981
 PHONE: 715.253.9198 FAX: 715.253.4060
 EMAIL: MAIL@REIENGINEERING.COM

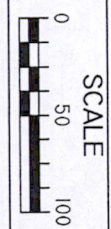

REI
 CIVIL & ENVIRONMENTAL
 ENGINEERING, SURVEYING



SCALE

DATE	REVISION	BY	CHK'D	DESIGNED BY:	CHECKED BY:
				SURVEYED BY: DRD	APPROVED BY: JMP
				DRAWN BY: JLR	DATE: 2-4-2015

Pos 16160641062

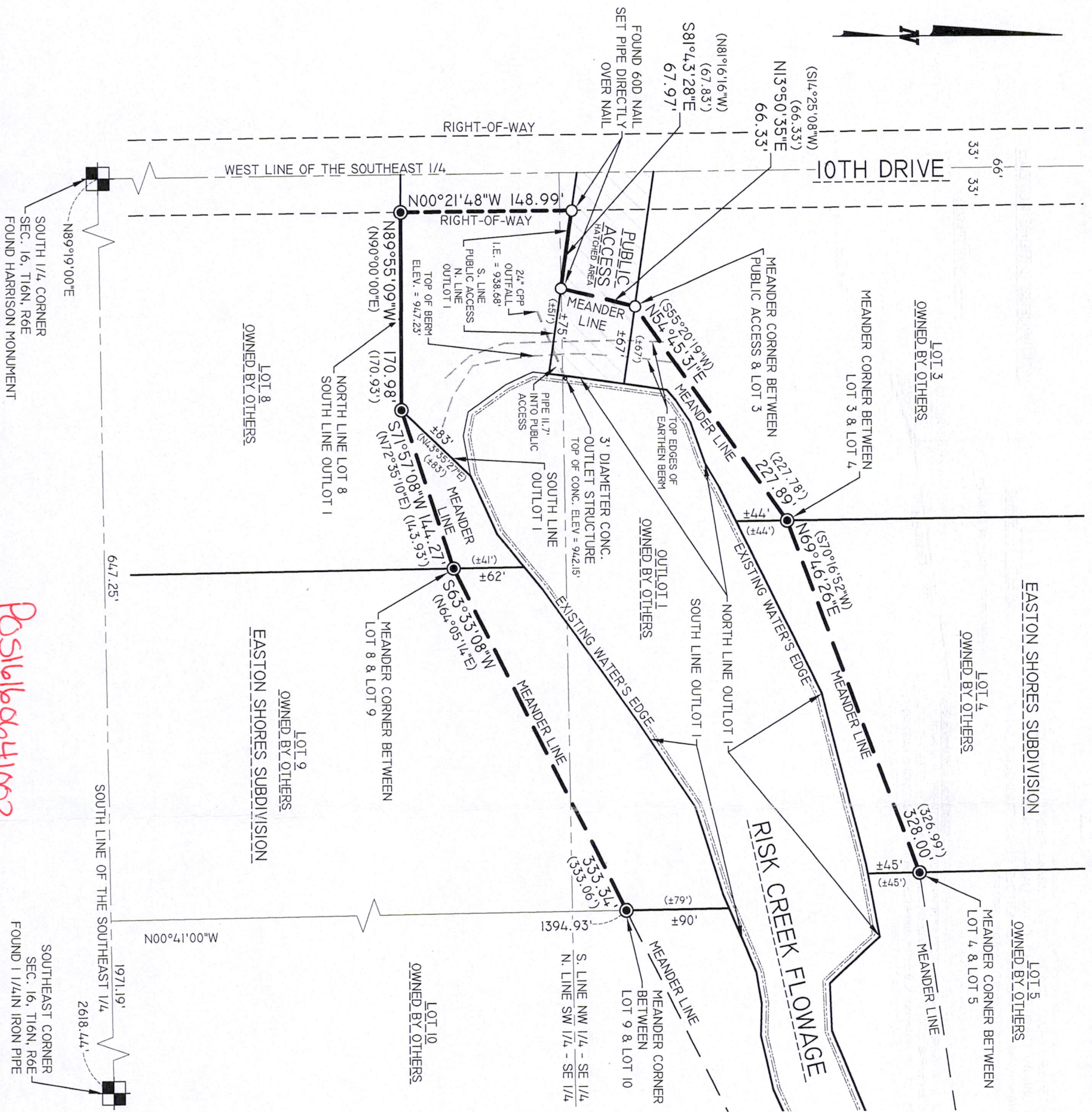

PLAT OF SURVEY

OF PART OF EASTON SHORES SUBDIVISION, RECORDED IN FILE 2, ON PAGE 187, AS DOCUMENT NUMBER 466580, IN THE ADAMS COUNTY REGISTER OF DEEDS OFFICE, LOCATED IN THE NORTHWEST 1/4 OF THE SOUTHEAST 1/4, AND THE SOUTHWEST 1/4 OF THE SOUTHEAST 1/4 OF SECTION 16, TOWNSHIP 16 NORTH, RANGE 6 EAST, TOWN OF EASTON, ADAMS COUNTY, WISCONSIN

SURVEYOR'S CERTIFICATE
 I, JOSHUA W. PRENTICE, WISCONSIN PROFESSIONAL LAND SURVEYOR S-2852, DO HEREBY CERTIFY TO THE BEST OF MY KNOWLEDGE AND BELIEF: THAT I HAVE SURVEYED AND MAPPED PART OF EASTON SHORES SUBDIVISION, RECORDED IN FILE 2, ON PAGE 187, AS DOCUMENT NUMBER 466580, IN THE ADAMS COUNTY REGISTER OF DEEDS OFFICE, LOCATED IN THE NORTHWEST 1/4 OF THE SOUTHEAST 1/4, AND THE SOUTHWEST 1/4 OF SECTION 16, TOWNSHIP 16 NORTH, RANGE 6 EAST, TOWN OF EASTON, ADAMS COUNTY, WISCONSIN, MORE PARTICULARLY DESCRIBED AS FOLLOWS:

COMMENCING AT THE SOUTH 1/4 CORNER OF SAID SECTION 16; THENCE NORTH 89°19'00" EAST, COINCIDENT WITH THE SOUTH LINE OF SAID SOUTHEAST 1/4, 647.25 FEET; THENCE NORTH 00°41'00" WEST, 1394.93 FEET TO THE MEANDER CORNER FOR THE RISK CREEK FLOWAGE LYING BETWEEN LOT 9 AND LOT 10 OF SAID EASTON SHORES AND THE POINT OF BEGINNING; THENCE SOUTH 63°33'08" WEST, COINCIDENT WITH THE MEANDER LINE OF SAID RISK CREEK FLOWAGE, 333.34 FEET TO THE MEANDER CORNER FOR SAID RISK CREEK FLOWAGE LYING BETWEEN LOT 8 AND LOT 9 OF SAID EASTON SHORES; THENCE SOUTH 71°57'08" WEST, COINCIDENT WITH SAID MEANDER LINE, 144.27 FEET TO THE NORTH LINE OF LOT 8 AND THE SOUTH LINE OF OUTLOT 1 OF SAID EASTON SHORES; THENCE NORTH 89°55'09" WEST, COINCIDENT WITH SAID NORTH LINE OF LOT 8 AND SAID SOUTH LINE OF OUTLOT 1, 170.98 FEET TO THE EAST RIGHT-OF-WAY LINE OF 10TH DRIVE; THENCE NORTH 00°21'48" WEST, COINCIDENT WITH SAID EAST RIGHT-OF-WAY LINE, 148.99 FEET TO THE SOUTH LINE OF A PUBLIC ACCESS AND THE NORTH LINE OF SAID OUTLOT 1; THENCE SOUTH 81°43'28" EAST, COINCIDENT WITH SAID SOUTH LINE OF A PUBLIC ACCESS AND SAID NORTH LINE OF OUTLOT 1, 67.97 FEET TO THE BEGINNING OF A MEANDER LINE OF SAID RISK CREEK FLOWAGE; THENCE NORTH 13°50'35" EAST, COINCIDENT WITH SAID MEANDER LINE, 66.33 FEET TO THE MEANDER CORNER FOR SAID RISK CREEK FLOWAGE LYING BETWEEN SAID PUBLIC ACCESS AND LOT 3 OF SAID EASTON SHORES; THENCE NORTH 54°45'31" EAST, COINCIDENT WITH SAID MEANDER LINE, 227.89 FEET TO THE MEANDER CORNER FOR SAID RISK CREEK FLOWAGE LYING BETWEEN LOT 3 AND LOT 4, OF SAID EASTON SHORES; THENCE NORTH 69°46'26" EAST, COINCIDENT WITH SAID MEANDER LINE 328.00 FEET TO THE MEANDER CORNER BETWEEN LOT 4 AND LOT 5 OF SAID EASTON SHORES AND THE POINT OF TERMINATION.

THAT I HAVE MADE THIS SURVEY AND MAP THEREOF AT THE DIRECTION OF BASS & MOGLOWSKI, AGENT OF SAID PARCELS.
 THAT SAID PARCELS ARE SUBJECT TO EASEMENTS, RESTRICTIONS, AND RIGHT-OF-WAYS OF RECORD.
 THAT I HAVE FULLY COMPLIED WITH THE PROVISIONS OF WISCONSIN ADMINISTRATIVE CODE A-67, THAT SAID LINE IS A CORRECT AND ACCURATE REPRESENTATION OF THE LINE SURVEYED.

DATED THIS 5TH DAY OF FEBRUARY 2015

REI
 JOSHUA W. PRENTICE
 WI P.L.S. S-2852

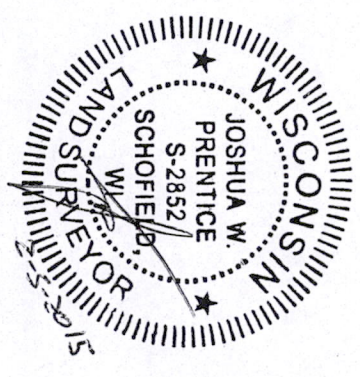

LEGEND

- - 3/4 IN. BAR FOUND UNLESS NOTED
- - 1-1/4 IN. O.D. X 18 IN. IRON PIPE
- - WEIGHING 1.68 LBS/LIN. FT. SET
- (126') - RECORDED BEARING/LENGTH
- 126.00' - MEASURED BEARING/LENGTH

NOTES:
 1. BEARINGS ARE BASED ON THE ADAMS COUNTY COORDINATE SYSTEM, NAD 83(2011) DATUM AND REFERENCED TO THE SOUTH LINE OF THE SOUTHEAST 1/4 OF SECTION 16, TOWNSHIP 16 NORTH, RANGE 6 EAST.
 2. MEASURED TO BEAR NORTH 89°19'00" EAST.
 3. FIELD WORK WAS COMPLETED ON 2-3-2015.
 4. EARTHEN BERM AND OUTLET STRUCTURE WERE REBUILT IN 2008 PER WISCONSIN DNR REQUIREMENTS.

PLAT OF SURVEY
 BASS & MOGLOWSKI
 EASTON SHORES
 ADAMS COUNTY, WISCONSIN

REI
 SHEET 1 OF 1