

PART OF THE SOUTHWEST QUARTER OF THE NORTHEAST QUARTER AND PART OF THE SOUTHEAST QUARTER OF THE NORTHEAST QUARTER SECTION 17, TOWNSHIP 16 NORTH, RANGE 5 EAST, TOWN OF QUINCY, ADAMS COUNTY, WISCONSIN.

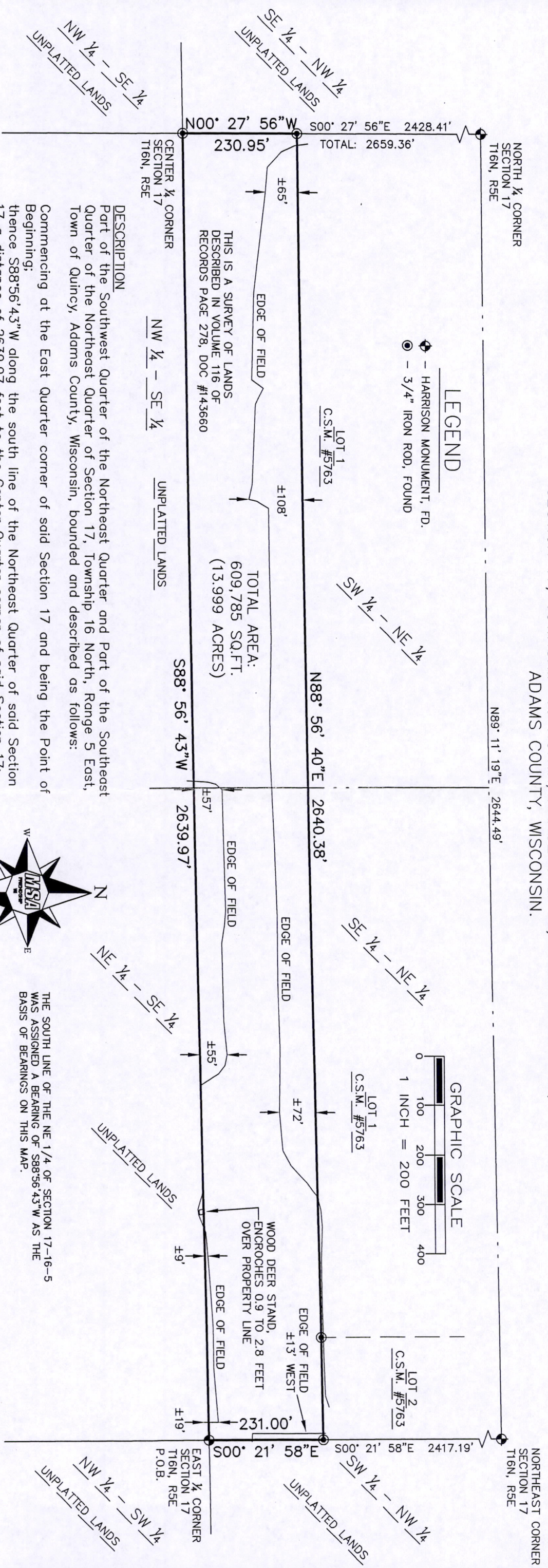

**LEGEND**  
 - - HARRISON MONUMENT, FD.  
 ● - 3/4" IRON ROD, FOUND

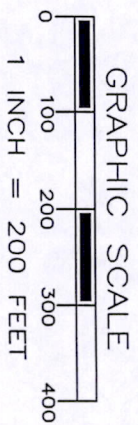

**DESCRIPTION**

Part of the Southwest Quarter of the Northeast Quarter and Part of the Southeast Quarter of the Northeast Quarter of Section 17, Township 16 North, Range 5 East, Town of Quincy, Adams County, Wisconsin, bounded and described as follows:

Commencing at the East Quarter corner of said Section 17 and being the Point of Beginning; thence S88°56'43"W along the south line of the Northeast Quarter of said Section 17 a distance of 2639.97 feet to the Center Quarter corner of said Section 17; thence N00°27'56"W along the west line of the Northeast Quarter of said Section 17 a distance of 230.95 to the southwest corner of Lot 1 of Adams County Certified Survey Map No. 5763; thence N88°56'40"E along the south line of said Lot 1 and Lot 2 of Adams County Certified Survey Map No. 5763 a distance of 2640.38 to the southeast corner of said Lot 2; thence S00°21'58"E along the east line of the Northeast Quarter of said Section 17 a distance of 231.00 feet to the Point of Beginning.

Containing 609,785 Square Feet (13,999 Acres) and being subject to any and all covenants, restrictions, easements and right of ways of record.

I have made such survey and map at the direction of Joseph Lett;

That I have fully complied with the provisions of Section AE 7 of the Wisconsin Administrative Code, and the Adams County Land Division Ordinance in surveying, dividing, and mapping the same, to the best of my knowledge and belief.

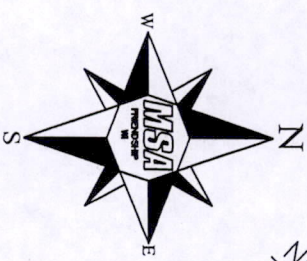

THE SOUTH LINE OF THE NE 1/4 OF SECTION 17-16-5 WAS ASSIGNED A BEARING OF S88°56'43"W AS THE BASIS OF BEARINGS ON THIS MAP.

*Gregory P. Rhinehart*  
 P. Rhinehart  
 12/15/2014



NOTE: IF THE SURVEYOR'S SEAL IS NOT RED IN COLOR, THE SURVEY IS A COPY AND SHOULD BE ASSUMED TO CONTAIN UNAUTHORIZED ALTERATIONS. THE CERTIFICATION CONTAINED ON THIS DOCUMENT SHALL NOT APPLY TO COPIES.

**MSA**  
 PROFESSIONAL SURVEYING SERVICES  
 TRANSPORTATION • MUNICIPAL DEVELOPMENT • ENVIRONMENTAL  
 514 Main Street, P.O. Box 349 Friendship, WI 53934-0349  
 608-339-3808 Fax: 608-339-8078  
 © MSA Professional Services, Inc.

Cadd File:	P:\8605\868\00868040\CADD\C3D\00868040DITCHES.dwg
Field Book:	FILE
Drawn by:	EJS
Date:	9/24/14
Page No.:	FILE
Checked by:	GPR
Scale:	1"=200'

PLAT OF SURVEY  
 PREPARED FOR: INTEGRYS BUSINESS SUPPORT, LLC  
 P.O. BOX 19001  
 GREEN BAY, WI 54307-9001  
 Project No. 00868040  
 Sheet 2 of 3

Pos 17160511001