

Located in NW¼-NE¼ & NE¼-NE¼, Section 18, T16N, R6E.
Town of Easton, Adams County, Wisconsin.

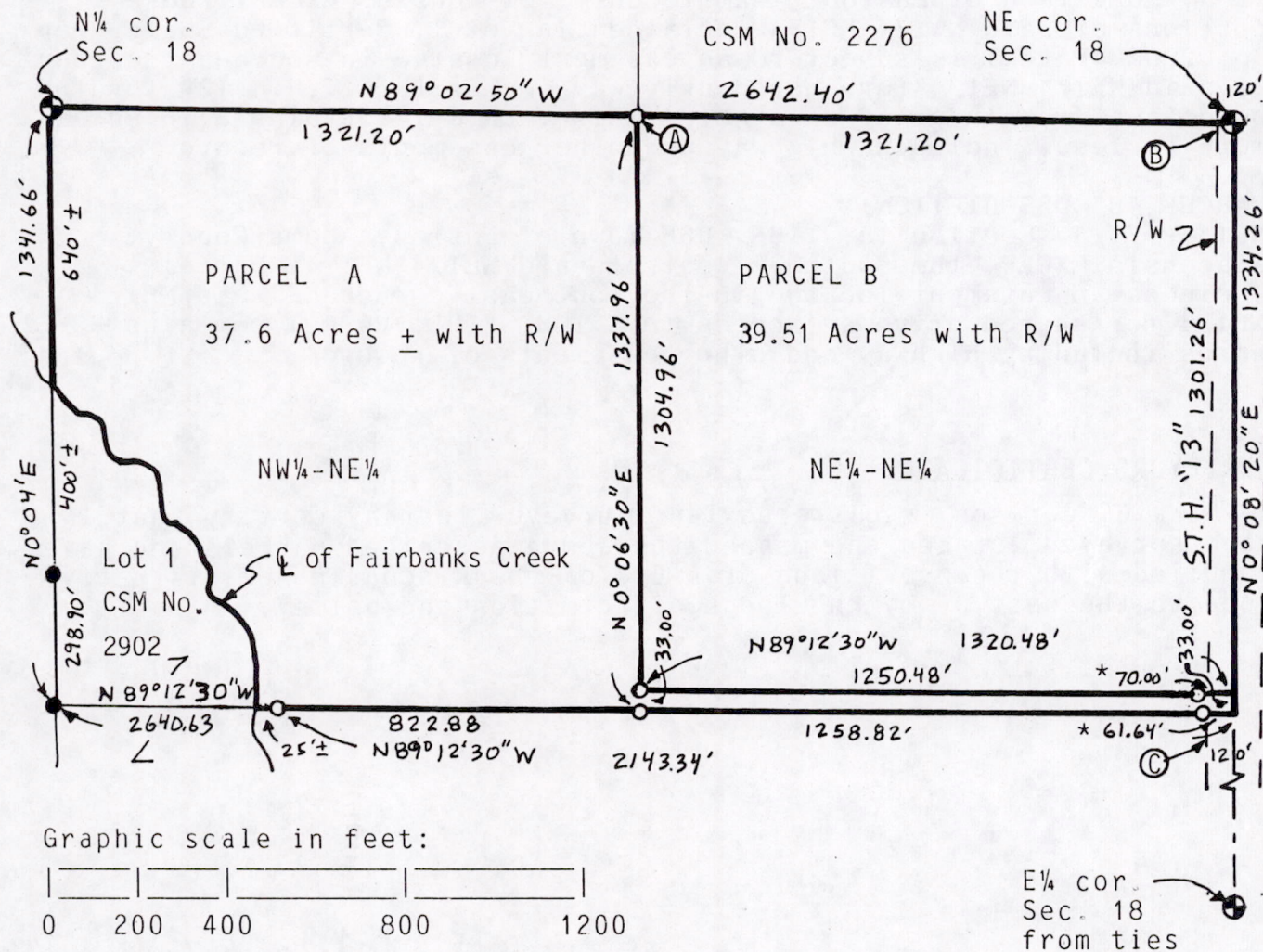

Bearings are referenced to north line of NE¼ of Section 18 and assumed to bear N89°02'50"W.

- ⊕ = Found government corner (harrison).
- = Found 3/4" round iron rod.
- = Set 3/4"x24" round iron rod weighing 1.5#/lin. ft.
- Ⓐ = Found 3/4" rod from CSM No. 2276 S89°02'50"E, 0.80' from rod set.
- Ⓑ = 32.43' from Section line to R/W
- Ⓒ = 46.21' from Section line to R/W
- * = Rods not set on R/W

CLIENT: Ken Romell, 450. E. Liberty, Adams, WI, 53910.
Carlson Surveying and Engineering, Inc., 127 10th. Ave., Baraboo, WI 53913. Tel 608-356-3816.

NOTE: Portions of this property within 300' of the creek lie within a Conservancy and Wetland District.

Parcel A and B share a driveway access to S.T.H. "13" located in the southeast corner of the NE¼-NE¼.

Pos 18160611001

WISCONSIN
MARK C. CARLSON
S-2021
Baraboo, WI
11-19-93

PARCEL "A" DESCRIPTION:

NW1/4-NE1/4 and the south 33 feet of the NE1/4-NE1/4, Section 18, T16N, R6E, Town of Easton, Adams County, Wisconsin. EXCEPT those portions of said NW1/4-NE1/4 contained in Lot 1, Certified Survey Map No. 2902. Parcel is subject to an easement located in southeast corner of said NE1/4-NE1/4 for shared driveway access to S.T.H. "13" for the benefit of remainder of said NE1/4-NE1/4. Parcel contains 37.6 acres, more or less, including highway and other easements of record.

PARCEL "B" DESCRIPTION:

NE1/4-NE1/4, Section 18, T16N, R6E Town of Easton, Adams County, Wisconsin EXCEPT the south 33 feet of said NE1/4-NE1/4. Parcel includes an easement located in the southeast corner of said NE1/4-NE1/4 for shared driveway access to S.T.H. "13". Parcel contains 39.51 acres including highway and other easements of record.

SURVEYORS CERTIFICATE:

I, Mark C. Carlson, registered land surveyor, hereby certify that I have surveyed, staked and mapped the above described parcels and have complied with the provisions of A-E 7 of the Wisconsin Administrative Code to the best of my knowledge, information and belief.

