

PLAT OF SURVEY

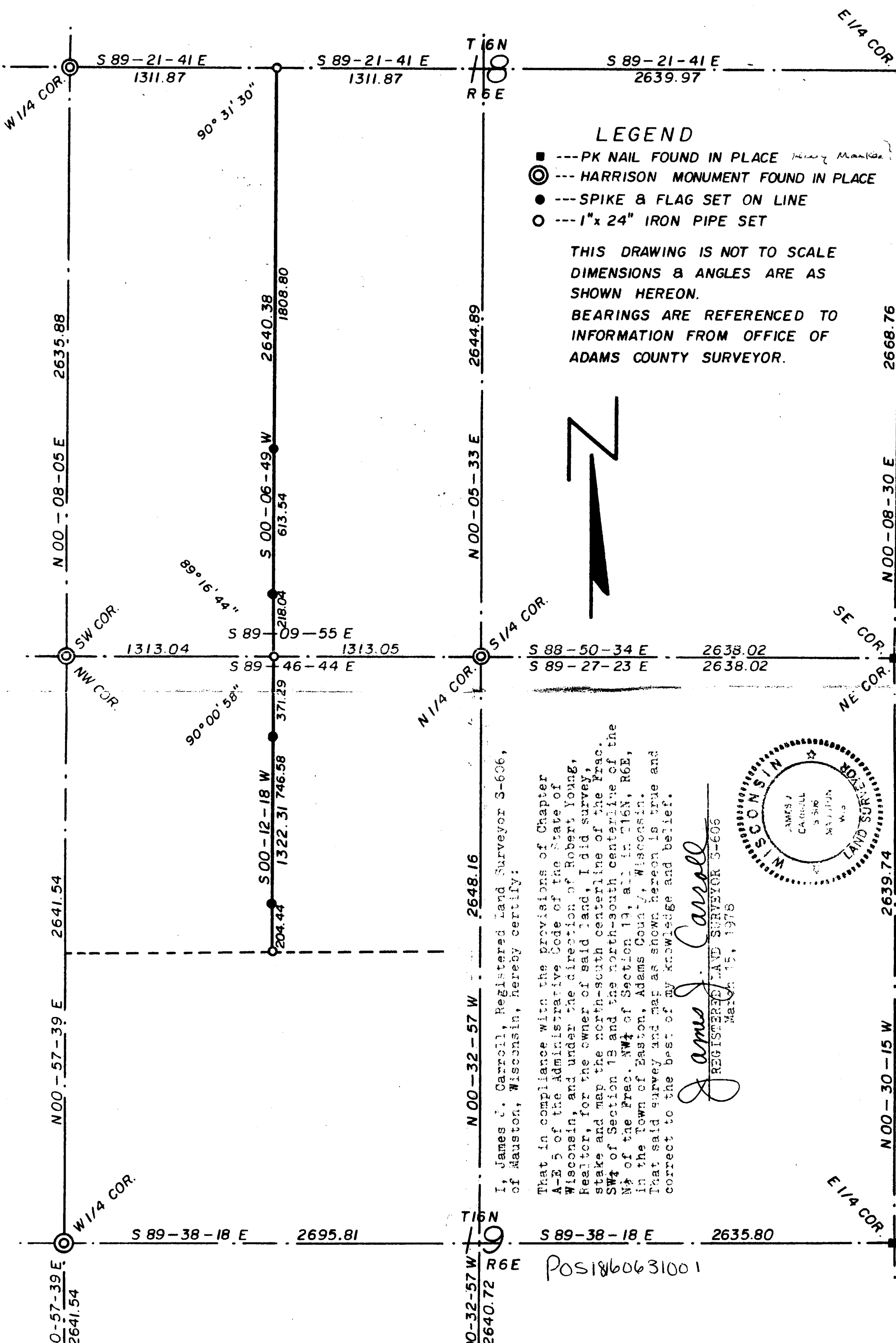

LEGEND

- --- PK NAIL FOUND IN PLACE *Henry Mauston*
- ⊙ --- HARRISON MONUMENT FOUND IN PLACE
- --- SPIKE & FLAG SET ON LINE
- --- 1" x 24" IRON PIPE SET

THIS DRAWING IS NOT TO SCALE
 DIMENSIONS & ANGLES ARE AS
 SHOWN HEREON.
 BEARINGS ARE REFERENCED TO
 INFORMATION FROM OFFICE OF
 ADAMS COUNTY SURVEYOR.



I, James J. Carroll, Registered Land Surveyor S-606,
 of Mauston, Wisconsin, hereby certify:

That in compliance with the provisions of Chapter
 A-25 of the Administrative Code of the State of
 Wisconsin, and under the direction of Robert Young,
 Realtor, for the owner of said land, I did survey,
 stake and map the north-south centerline of the
 SW 1/4 of Section 18 and the north-south centerline of the
 NW 1/4 of Section 19, all in T16N, R6E,
 in the Town of Easton, Adams County, Wisconsin.
 That said survey and map as shown hereon is true and
 correct to the best of my knowledge and belief.

James J. Carroll
 REGISTERED LAND SURVEYOR S-606
 March 15, 1978

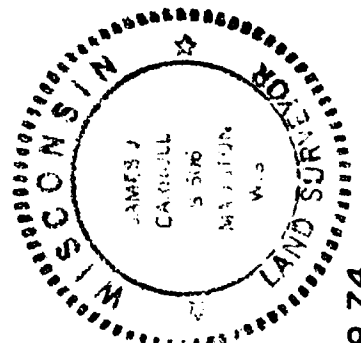

Pos 1860631001