

PLAN OF SURVEY

A PART OF THE FRAC. SW $\frac{1}{4}$  OF SECTION 18; A PART OF THE FRAC. NW $\frac{1}{4}$  OF SECTION 19; ALL IN T16N, R6E, IN THE TOWN OF EASTON, ADAMS COUNTY, WISCONSIN.

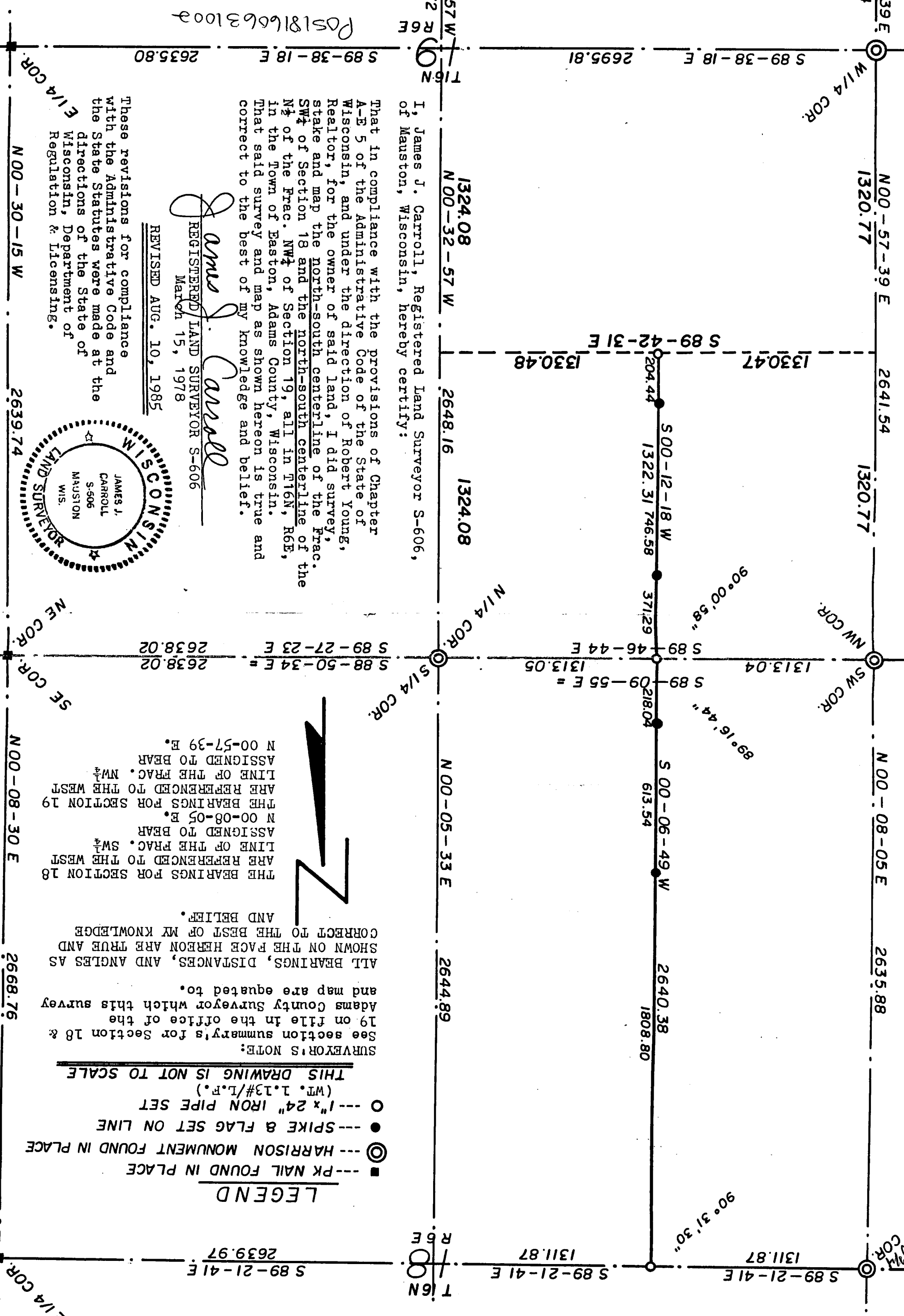

- LEGEND**
- ---PK NAIL FOUND IN PLACE
  - ⊙ ---HARRISON MONUMENT FOUND IN PLACE
  - ---SPIKE & FLAG SET ON LINE
  - ---1" x 24" IRON PIPE SET

THIS DRAWING IS NOT TO SCALE

SURVEYOR'S NOTE:

See section summary's for Section 18 & 19 on file in the office of the Adams County Surveyor which this survey and map are equated to.

ALL BEARINGS, DISTANCES, AND ANGLES AS SHOWN ON THE FACE HEREON ARE TRUE AND CORRECT TO THE BEST OF MY KNOWLEDGE AND BELIEF.

THE BEARINGS FOR SECTION 18 ARE REFERENCED TO THE WEST LINE OF THE FRAC. SW $\frac{1}{4}$  ASSIGNED TO BEAR N 00-08-05 E.

THE BEARINGS FOR SECTION 19 ARE REFERENCED TO THE WEST LINE OF THE FRAC. NW $\frac{1}{4}$  ASSIGNED TO BEAR N 00-57-39 E.

I, James J. Carroll, Registered Land Surveyor S-606, of Mauston, Wisconsin, hereby certify:

That in compliance with the provisions of Chapter A-E 5 of the Administrative Code of the State of Wisconsin, and under the direction of Robert Young, Realtor, for the owner of said land, I did survey, stake and map the north-south centerline of the SW $\frac{1}{4}$  of Section 18 and the north-south centerline of the NW $\frac{1}{4}$  of the Frac. NW $\frac{1}{4}$  of Section 19, all in T16N, R6E, in the Town of Easton, Adams County, Wisconsin. That said survey and map as shown hereon is true and correct to the best of my knowledge and belief.

*James J. Carroll*  
 REGISTERED LAND SURVEYOR S-606  
 March 15, 1978

REVISED AUG. 10, 1985

These revisions for compliance with the Administrative Code and the State Statutes were made at the directions of the State of Wisconsin, Department of Regulation & Licensing.

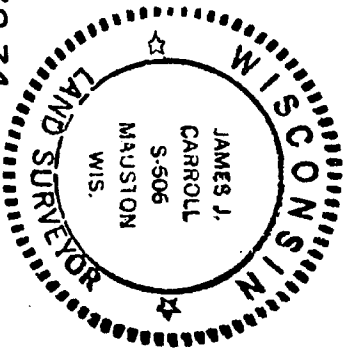

Post 18166631002