

A PARCEL FOR TRANSFER BETWEEN ADJOINING LANDOWNERS PURSUANT TO WIS. STATUTE 236.45(2)3, LOCATED IN PART OF THE NORTHWEST QUARTER OF THE SOUTHWEST QUARTER AND PART OF THE SOUTHWEST QUARTER OF THE SOUTHWEST QUARTER SECTION 19, TOWNSHIP 16 NORTH, RANGE 6 EAST, TOWN OF EASTON, ADAMS COUNTY, WISCONSIN

POINT OF BEGINNING
EAST QUARTER CORNER
SECTION 24-16-5E

S 89°42'39" E 19.00'

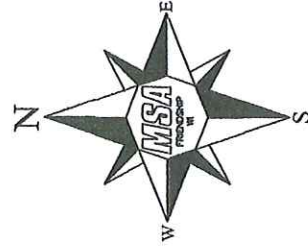

AREAS

TOTAL
89800 Sq. Feet
2.06 Acres
LESS R/W
88515 Sq. Feet
2.03 Acres
NW/SW
38300 Sq. Feet
0.87 Acres
SW/SW
51500 Sq. Feet
1.18 Acres

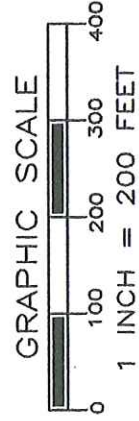

LEGEND

- HARRISON MONUMENT, FD.
- - 3/4" X 18" IRON ROD, 1.5#/FT., PLACED

DESCRIPTION

Pursuant to Wisconsin Statute 236.45 (2) (am) (3)
"The sale or exchange of parcels of lands between owners of adjoining property if additional lots are not thereby created and the lots resulting are not reduced below the minimum sizes required by this chapter or other applicable laws or ordinances."

Part of the Northwest Quarter of the Southwest Quarter and part of the Southwest Quarter of the Southwest Quarter, Section 19, Township 16 North, Range 6 East, Town of Easton, Adams County, Wisconsin described as follows:

Commencing at the Southwest Corner of said Section 19, being the Point of Beginning;
Thence N00°53'00"E along the west line of the Southwest Quarter of said Section 19, a distance of 2641.41 feet to the West Quarter Corner of said Section 19;
Thence S89°42'39"E along the north line of the Northwest Quarter of the Southwest Quarter a distance of 19.00 feet;
Thence S00°00'56"W a distance of 1320.64 feet to the north line of the Southwest Quarter of the Southwest Quarter of said Section 19;
Thence S00°53'00"W a distance of 1320.70 feet to the south line of said Section 19;
Thence N89°43'46"W along the south line of said Section 19 a distance of 39.00 feet to the Point of Beginning.
Containing 89,800 Square Feet or 2.06 Acres.

Greg P. Rhinehart
REVISED 12/26/2016

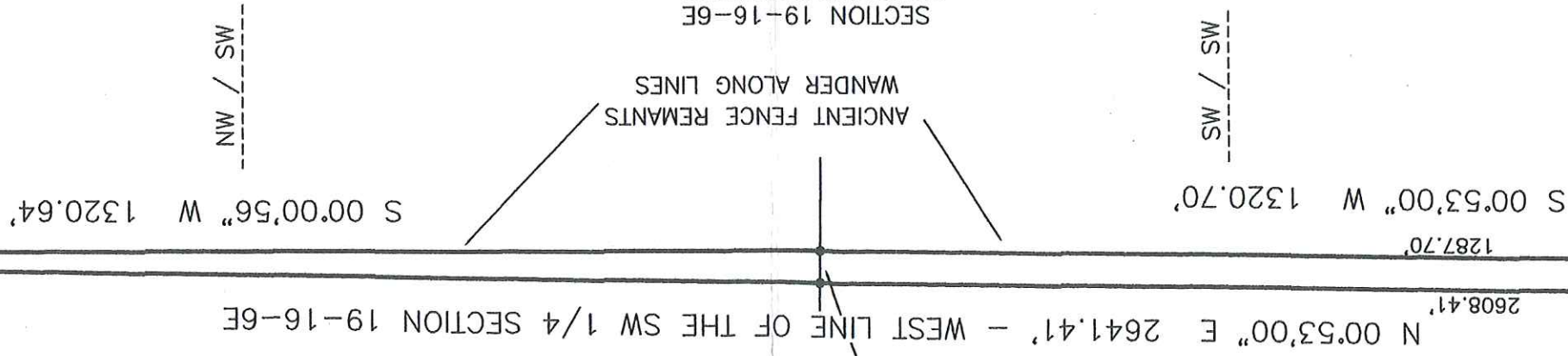

N 89°43'46" W 39.00'

EMBER AVENUE

14TH AVENUE

SOUTHEAST CORNER SECTION 24-16-5E

PLAT OF SURVEY

:PREPARED FOR: Schappe Revocable Trust
PO Box 40
Adams, WI 53934

Cadd File: 17553000.dwg	Field Book: FILE	Drawn by: GPR	Date: DEC 22, 2016
Page No.: FILE	Checked by: EJS	Scale: 1" = 100'	

Project No.
17553000

Sheet
1 of 1

Pos 19160631001



TRANSPORTATION • MUNICIPAL DEVELOPMENT • ENVIRONMENTAL
P.O.Box 349 Friendship, WI 53934-0349
608-339-3808
© MSA Professional Services, Inc.