

NORTHWEST CORNER
SECTION 20-16-6E
PK NAIL, FD.
FROM TIES

PLAT OF SURVEY

LOCATED IN THE SOUTHWEST QUARTER OF THE NORTHWEST QUARTER
SECTION 20, TOWNSHIP 16 NORTH, RANGE 6 EAST, TOWN OF EASTON
ADAMS COUNTY, WISCONSIN

WEST QUARTER
CORNER
SECTION 20-16-6E
PK NAIL, FD.
FROM WISDOT TIES

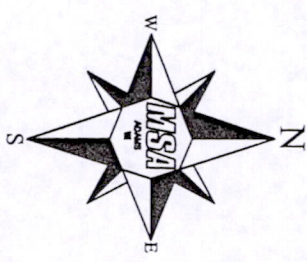
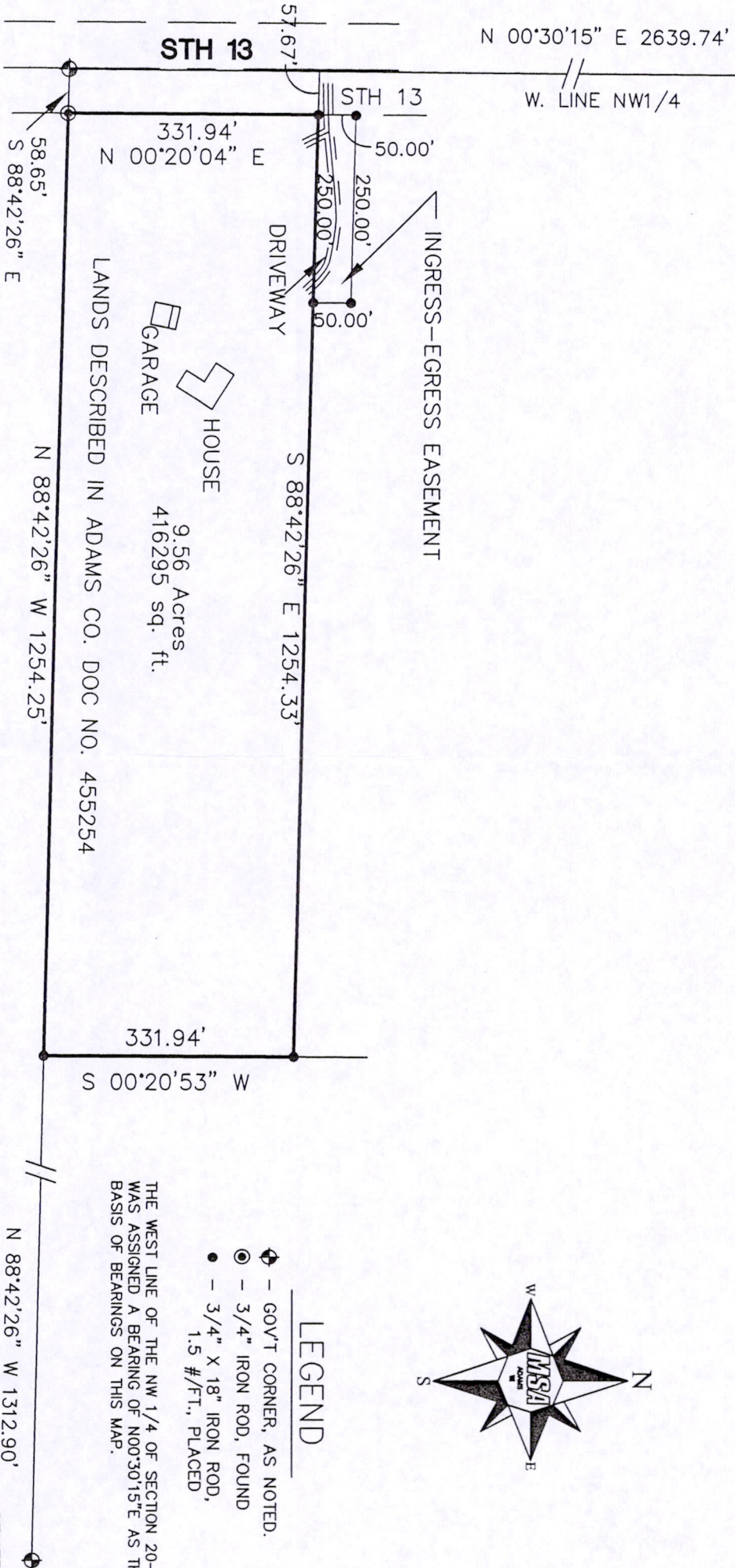

LEGEND

- ◆ - GOV'T CORNER, AS NOTED.
- - 3/4" IRON ROD, FOUND
- - 3/4" X 18" IRON ROD, 1.5 #/FT., PLACED

THE WEST LINE OF THE NW 1/4 OF SECTION 20-16-6E WAS ASSIGNED A BEARING OF N00°30'15"E AS THE BASIS OF BEARINGS ON THIS MAP.

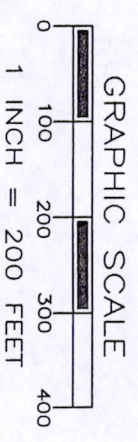

CENTER QUARTER
CORNER
SECTION 20-16-6E
PK NAIL, FD.
FROM CSM 3206



Gregory P. Rhinehart
 MSA PROFESSIONAL SERVICES
 GREGORY P. RHINEHART, REGISTERED LAND SURVEYOR, S-1478
 DATE 9/29/09

NOTE: IF THE SURVEYOR'S SEAL IS NOT RED IN COLOR, THE SURVEY IS A COPY AND SHOULD BE ASSUMED TO CONTAIN UNAUTHORIZED ALTERATIONS. THE CERTIFICATION CONTAINED ON THIS DOCUMENT SHALL NOT APPLY TO COPIES.

Pos 20160621001

	TRANSPORTATION • MUNICIPAL DEVELOPMENT • ENVIRONMENTAL 301 South Main Street Adams, WI 53910 608-339-3808 Fax: 608-339-8078 Web Address: www.msa-ps.com © MSA PROFESSIONAL SERVICES	PROJECT No. R11622000 SHEET 1 of 1	FIELD BOOK No. AF 138 PAGE 24 DRAWN BY: GPR CHECKED BY: CJR	PLAT OF SURVEY FOR SCOTT LOWREY 433 SO. GRANT ST. ADAMS, WI. 53910
--	--	---------------------------------------	--	---