

# MAP OF SURVEY

FIELD BOOK # FILE  
 PAGES # FILE  
 PROJECT # 18100  
 PAGE: 1 OF 1

## ASR SURVEYING

N 2169 SHINKLE HILL RD.  
 MAUSTON WI 53948  
 608-847-5237

A PART OF THE SE1/4 NE1/4 OF SECTION 22, T. 16N., R. 6E.,  
 TOWN OF EASTON, ADAMS COUNTY, WISCONSIN

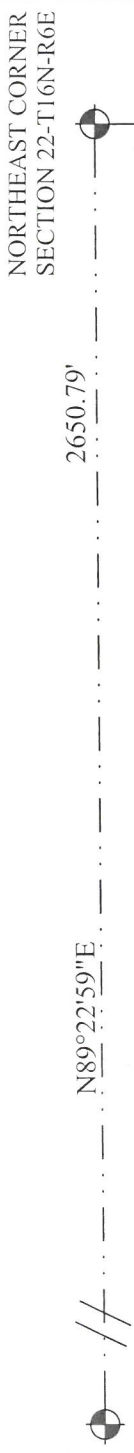

NORTH 1/4 CORNER  
 SECTION 22-T16N-R6E

LOT 1 C.S.M. #6027

FORTY CORNER



LOT 1 C.S.M. #3867

UNPLATTED LANDS

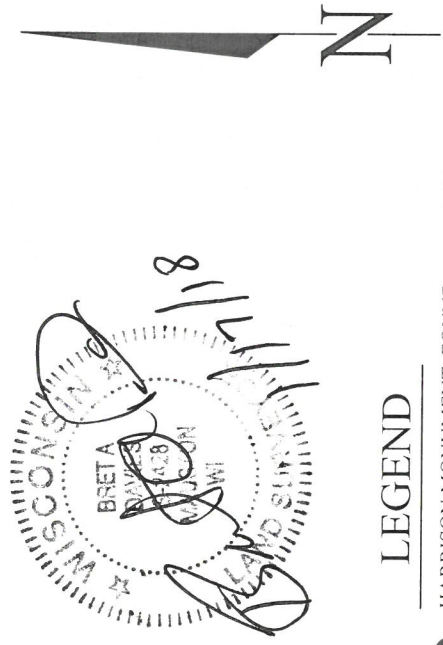
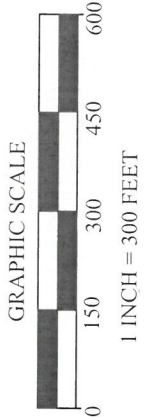
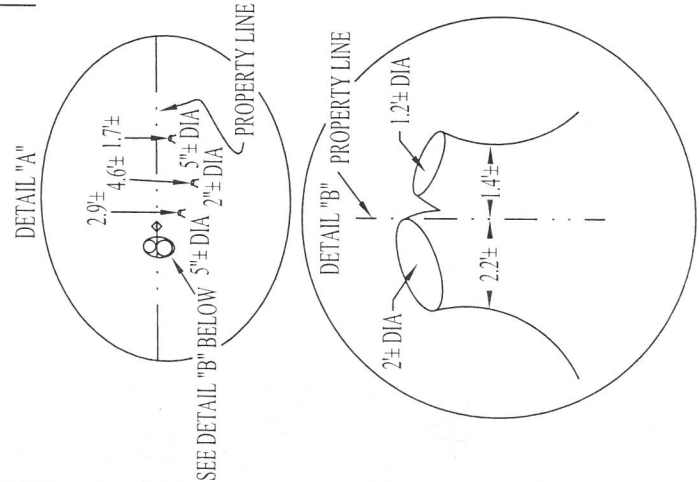

### LEGEND

- HARRISON MONUMENT, FOUND TIES VERIFIED
- 1" O.D., I.P., FOUND
- RR SPK., FOUND
- 3/4" IRON ROD, FOUND
- NO MONUMENT FOUND OR PLACED

BEARINGS ARE REFERENCED TO THE NORTH LINE OF THE NE1/4 OF SECTION 22-16-6, ASSUMED TO BEAR N89°22'59\"/>

### SURVEYOR'S CERTIFICATE:

I, Bret A. Davies, Professional Land Surveyor, hereby certify that I have surveyed and mapped the North line of the SE 1/4 NE 1/4 of Section 22, T. 16N., R. 6E., Town of Easton, Adams County, Wisconsin at the direction of Cindy Spiess. That such map is a correct representation of the exterior boundaries of the lands surveyed; That I have complied with, Section AE 7 of the Wisconsin Administrative Code, in surveying, dividing, and mapping the same, to the best of my knowledge and belief. Subject to all easements, restrictions, reservations, and rights-of-way of record;

P052216060002