



PROFESSIONAL SERVICES

TRANSPORTATION • MUNICIPAL
DEVELOPMENT • ENVIRONMENTAL
307 Main Street Friendship, WI. 53934-0349
608-339-3808 Fax: 608-339-8078
© MSA PROFESSIONAL SERVICES

PROJECT #	0334332
DRAWN BY	GPR
CHECKED BY	SJS
SHEET #	1 OF 1
FIELD BOOK #	113
PAGES #	04

PLAT OF SURVEY

PART OF THE NORTHWEST QUARTER OF THE NORTHEAST QUARTER
SECTION 22, TOWNSHIP 16 NORTH, RANGE 6 EAST, TOWN OF EASTON,
ADAMS COUNTY, WISCONSIN.



927 ELK AVENUE

LEGEND

● - 1" IRON PIPE, FOUND

LOT 2, ADAMS COUNTY CERTIFIED
SURVEY MAP NO. 1395, VOLUME 5
OF SURVEYS, PAGES 486 & 487,
DOCUMENT # 281205

GRAPHIC SCALE

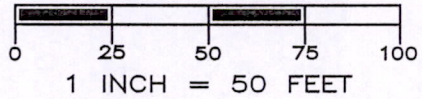

Metal shed / Garage

Protrudes 9.72'

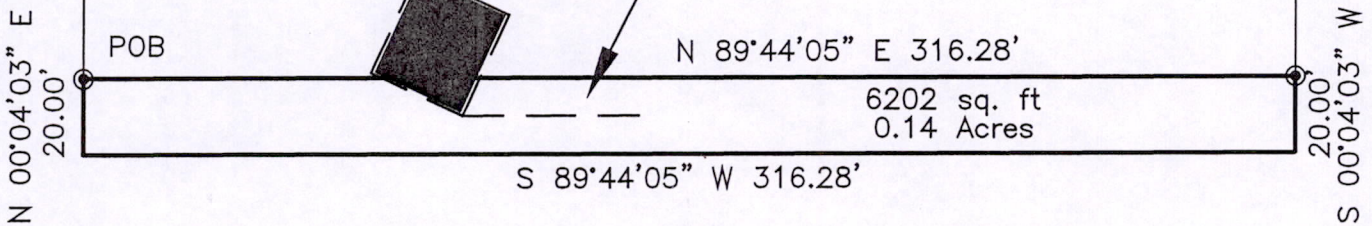

LANDS OWNED BY GEISSER AND KATRIS

DESCRIPTION OF LANDS FOR TRANSFER FROM GEISSER, ETAL. TO RODE.

Part of the Northwest Quarter of the Northeast Quarter of Section 22, Town 16 Nort, Range 6 East, Town of Easton, Adams county, Wisconsin

Beginning at the southwest corner of Lot 2, Adams County Certified Survey Map No. 1395, thence N89°44'05"E a distance of 316.28 feet along the south line of said Lot 2, thence S00°04'03"E a distance of 20.00 feet, thence S89°44'05"W a distance of 316.28 feet, thence N00°04'03"W a dsitance of 20.00 feet to the Point of Beginning, containing 6,202 square feet or 0.14 acres.

CLIENT:

WAYNE RODE
927 ELK AVENUE
ADAMS, WI. 53910

SURVEYOR'S SEAL



Gregory P. Rhinehart 10/6/04
 MSA PROFESSIONAL SERVICES
 GREGORY P. RHINEHART, REGISTERED LAND SURVEYOR, S-1478
 DATE

NOTE: IF THE SURVEYOR'S SEAL AT LEFT IS NOT RED IN COLOR, THE SURVEY IS A COPY AND SHOULD BE ASSUMED TO CONTAIN UNAUTHORIZED ALTERATIONS. THE CERTIFICATION CONTAINED ON THIS DOCUMENT SHALL NOT APPLY TO COPIES.

Pos 22160611001