

FIELD BOOK #	FILE	DRAWN BY	GPR	PROJECT #	R17236001
PAGES #	FILE	CHECKED BY	EJS	SHEET #	1 OF 1



CLIENT:
 HARVEY WAGNER
 190 N PINE ST.
 FRIENDSHIP, WI 53934

PLAT OF SURVEY

PART OF THE NORTH HALF OF THE NORTHEAST QUARTER
 SECTION 22, TOWNSHIP 16 NORTH, RANGE 6 EAST, TOWN OF EASTON,
 ADAMS COUNTY, WISCONSIN.

THE WEST LINE OF THE NW/NW OF SECTION 22-16-6E
 WAS ASSIGNED A BEARING OF N00°16'08"W AS THE
 BASIS OF BEARINGS ON THIS MAP.

- LEGEND**
- - 3/4" X 18" IRON ROD, 1.5 #/FT., PLACED
 - ⊙ - 1" IRON PIPE, FOUND
 - ⊕ - HARRISON MONUMENT, FD.

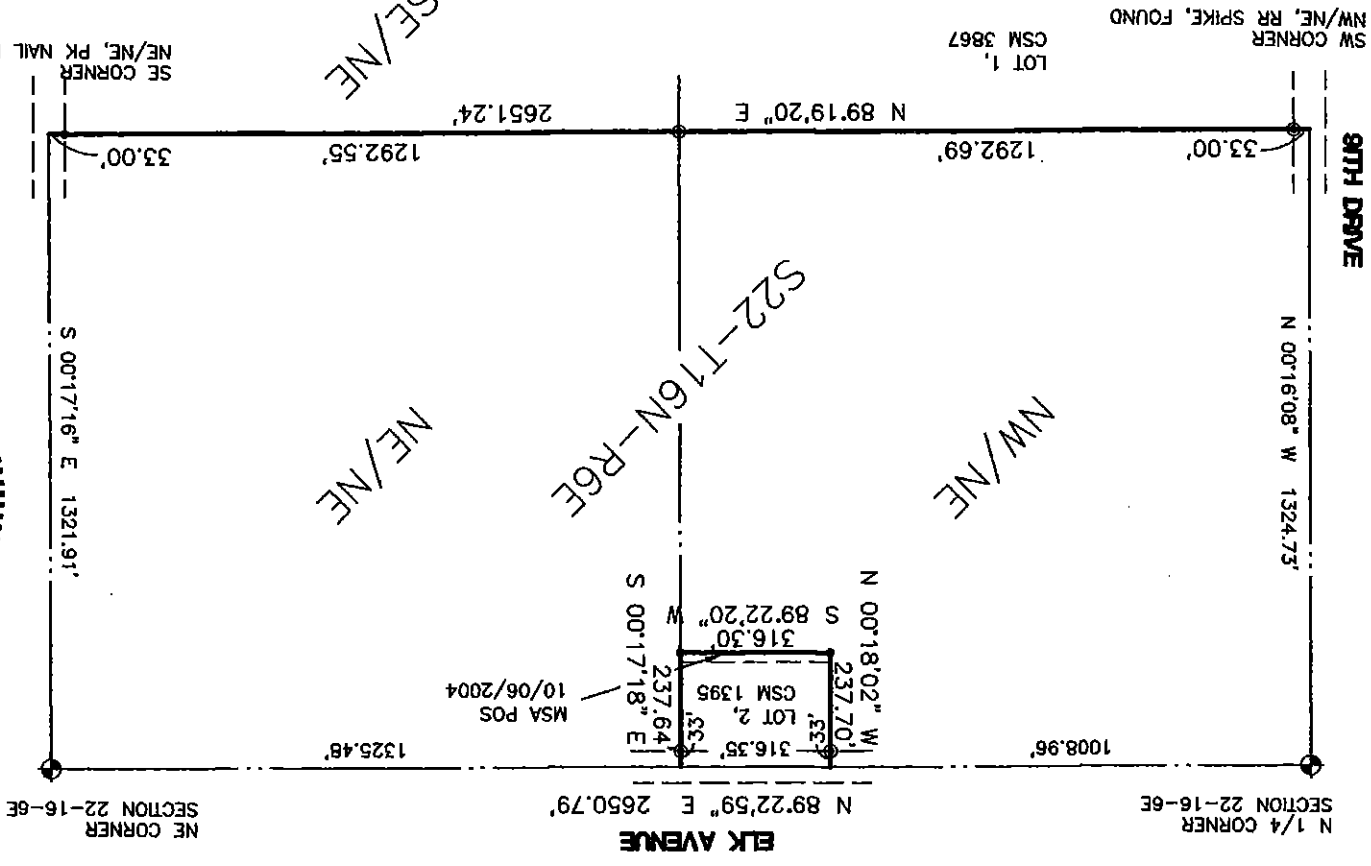
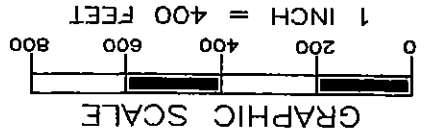

NOTE: IF THE SURVEYOR'S SEAL IS NOT RED IN COLOR, THE SURVEY IS A COPY AND SHOULD BE ASSUMED TO CONTAIN UNAUTHORIZED ALTERATIONS. THE CERTIFICATION CONTAINED ON THIS DOCUMENT SHALL NOT APPLY TO COPIES.

MSA PROFESSIONAL SERVICES
 GREGORY P. RHINEHART, PROFESSIONAL LAND SURVEYOR, S-1478
 DATE 11/15/2016

Gregory P. Rhinehart

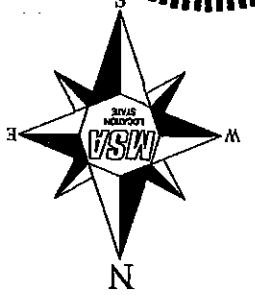

P05221606 1003