

# PLAT OF SURVEY

THE WEST LINE OF THE NW 1/4 OF SECTION 23-16-6 WAS ASSIGNED A BEARING OF N00°44'01"W AS THE BASIS OF BEARINGS ON THIS MAP.

THE SOUTHEAST QUARTER OF THE NORTHWEST QUARTER, THE SOUTHWEST QUARTER OF THE NORTHEAST QUARTER, AND THE WEST HALF OF THE SOUTHEAST QUARTER OF THE NORTHEAST QUARTER OF SECTION 23, TOWNSHIP 16 NORTH, RANGE 6 EAST, TOWN OF EASTON, ADAMS COUNTY, WISCONSIN.

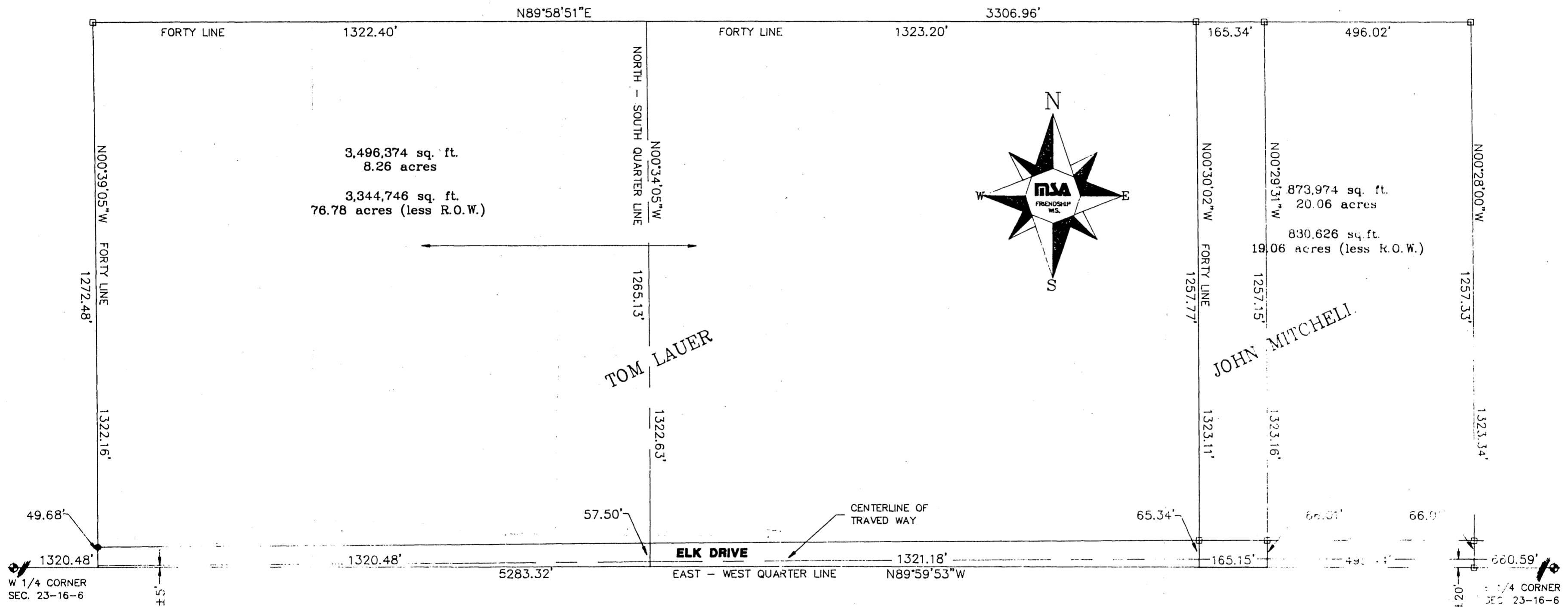

I, GREGORY P. RHINEHART, REGISTERED LAND SURVEYOR, HEREBY CERTIFY TO MY CLIENT(S) THAT I HAVE SURVEYED AND MAPPED THE PROPERTY SHOWN UPON THIS PLAT AND THAT THE WITHIN PLAT IS A TRUE AND CORRECT REPRESENTATION OF THE BOUNDARIES OF THE LAND SURVEYED, TO THE BEST OF MY KNOWLEDGE AND BELIEF.

Pos23160611001

*Gregory P. Rhinehart*  
GREGORY P. RHINEHART  
9/10/94

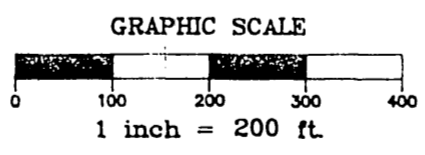

- LEGEND**
- ◆ - HARRISON MONUMENT, F.D.
  - - 3/4" IRON ROD, F.D.
  - - 1" IRON PIPE, F.D.

NOTE: IF THE SURVEYORS SEAL IS NOT RED IN COLOR, THIS MAP IS A COPY AND SHOULD BE ASSUMED TO CONTAIN UNAUTHORIZED ALTERATIONS. THE CERTIFICATION DOES NOT APPLY TO COPIES.

**MSA MID-STATE ASSOCIATES, INC.**  
ENGINEERS, ARCHITECTS, SURVEYORS, PLANNERS  
307 MAIN STREET, FRIENDSHIP, WIS. 53934 808/339-3808  
331839.DWG, FRIENDSHIP, AUGUST, 1994  
© COPYRIGHT 1994

CLIENT: JOHN MITCHELL  
814 ELK DRIVE ADAMS, WI. 53910