

MAGNETIC

As Given By  
Mid-State Associates  
Baraboo, Wisconsin  
December, 1971

SCALE: 1"=100'  
LEGEND  
●=3/4" X 24" IRON ROD

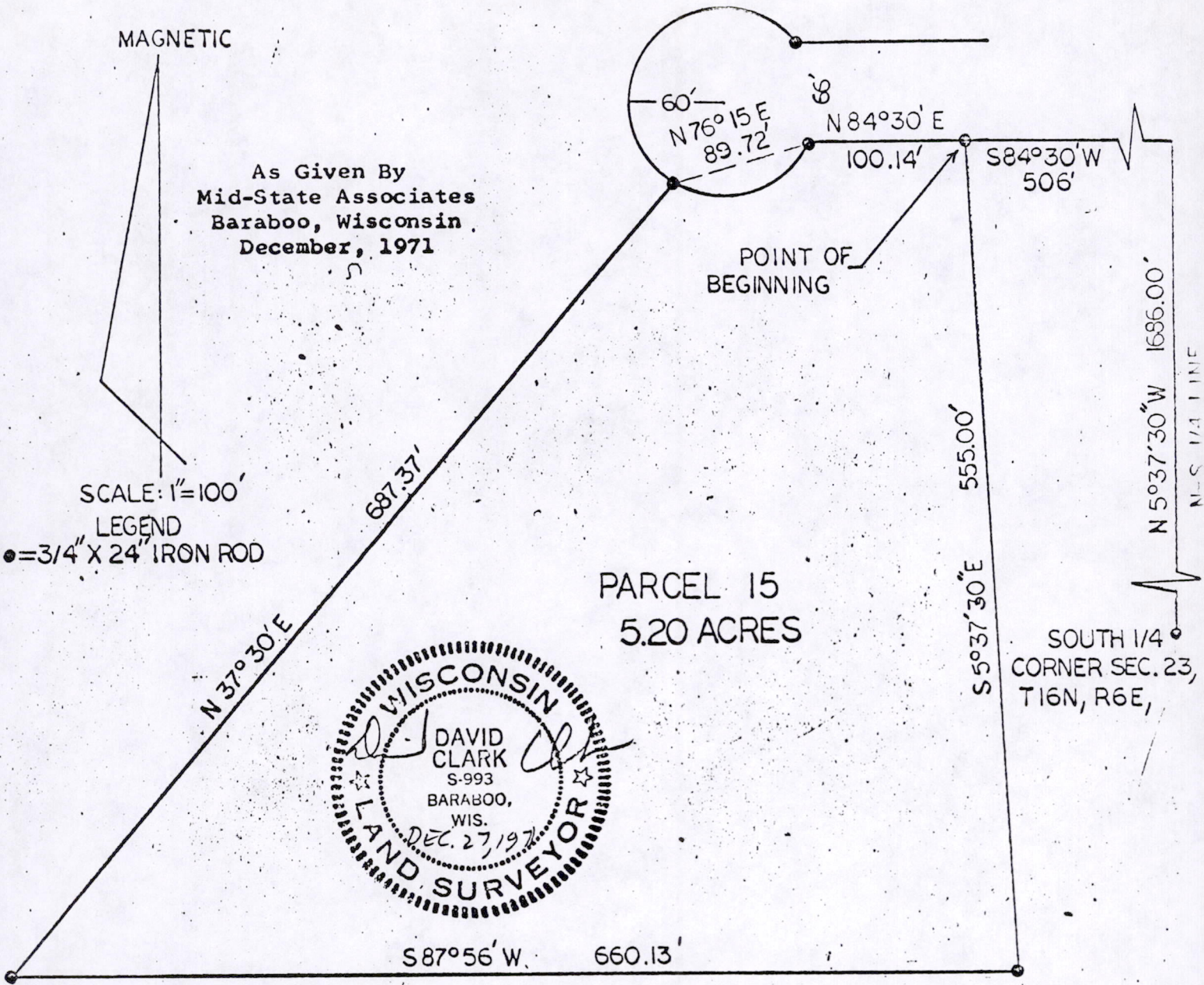

PARCEL 15  
5.20 ACRES

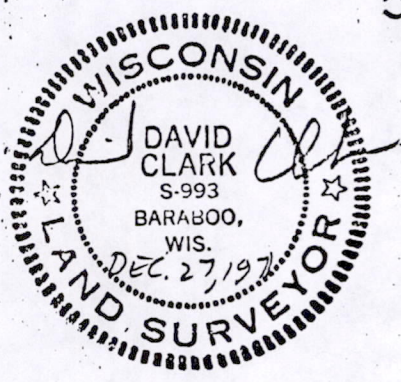

DESCRIPTION:

A parcel of land located in the NE<sup>1</sup>/<sub>4</sub>-SW<sup>1</sup>/<sub>4</sub> and in the SE<sup>1</sup>/<sub>4</sub>-SW<sup>1</sup>/<sub>4</sub> Section 23, T16N, R6E, Town of Easton, Adams County, Wisconsin, which is bounded by a line described as follow

Commencing at the south one-quarter corner of said Section 23; thence N5°37'30"W, 1686.00 feet along the north-south one-quarter line of said Section 23; thence S84°30'W, 506.00 feet parallel with the south line of said Section 23 to the point of beginning;

thence S5°37'30"E, 555.00 feet parallel with the north-south one-quarter line of said Section 23; thence S87°56'W, 660.13 feet; thence N37°30'E, 687.37 feet to a point of curve; thence along the arc of the curve, radius 60 feet, concave to the south, whose chord bears N76°15'E, 89.72 feet; thence N84°30'E, 100.14 feet parallel with the south line of said Section 23 to the point of beginning.

Said parcel contains 5.20 acres. *Pos 23160631003*