

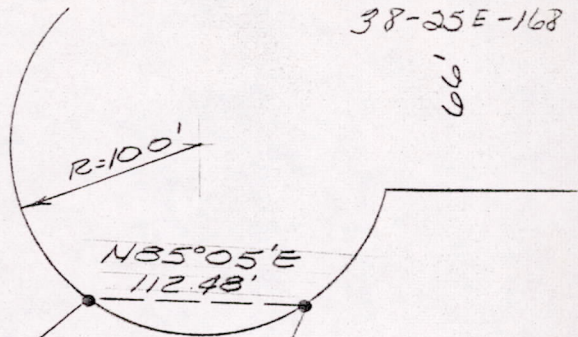

SCALE: 1"=100'



N45°08'E
726.60'

PARCEL 20
5.19 AC. ±

758.47'
S19°05'W

• = 3/4" x 24" 120N ROD

N5°45'W 230'

357.69'
S84°30'W

P.O.B. →

S84°30'W

1/4 COR.
SECTION 23,
T16N, R6E

962.31'

SOUTH LINE SEC. 23

SW COR.
SE 1/4 - SW 1/4

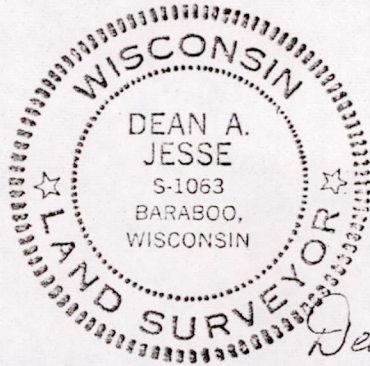

POS 23160631007

Dean A. Jesse 9/18/73

PARCEL 20

A PARCEL OF LAND
LOCATED IN
THE SE¹/₄-SW¹/₄ SECTION 23, T16N, R6E
TOWN OF EASTON, ADAMS COUNTY, WISCONSIN

As Given By
Mid-State Associates
Baraboo, Wisconsin
September, 1973

A parcel of land located in the SE¹/₄-SW¹/₄ Section 23, T16N, R6E, Town of Easton, Adams County, Wisconsin, which is bounded by a line described as follows:

Commencing at the south one-quarter corner of said Section 23; thence S84° 30' W, 962.31 feet along the south line of said Section 23 to the point of beginning;

thence continuing S84° 30' W, 357.69 feet along said south line to the southwest corner of the SE¹/₄-SW¹/₄ of said Section 23; thence N05° 45' W, 230 feet along the west line of the SE¹/₄-SW¹/₄; thence N45° 08' E, 726.60 feet to a point of curve; thence along the arc of a curve to the right, radius 100 feet whose chord bears N85° 05' E, 112.48 feet; thence S19° 05' W, 758.47 feet to the point of beginning.

Said parcel contains 5.19 acres.

POS 23160631007