

N 5°45'W 240'
WEST LINE SE 1/4-SW1/4

N87°56'E 815.13'

PARCEL 18
5.65 ACRES

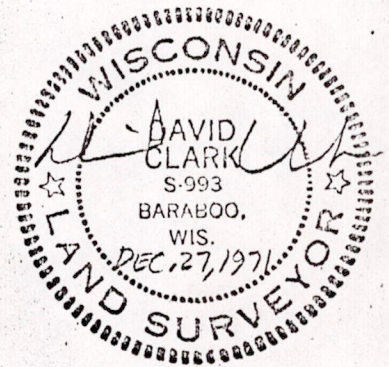

S5°37'30"E 325'

N81°44'W 623.97'

S84°30'W 100'

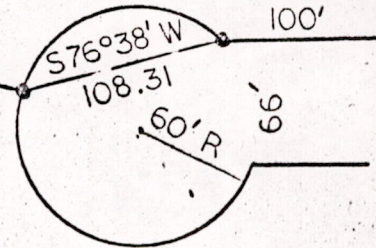

As Given By
Mid-State Associates
Baraboo, Wisconsin
December, 1971

A PARCEL OF LAND
LOCATED IN
THE SE¹/₄-SW¹/₄ SECTION 23, T16N, R6E,
TOWN OF EASTON, ADAMS COUNTY, WISCONSIN

LEGEND
● = 3/4 X 24 IRON ROD

A parcel of land located in the SE¹/₄-SW¹/₄ Section 23, T16N, R6E, Town of Easton, Adams County, Wisconsin, which is bounded by a line described as follows:

SCALE 1"=100'

Commencing at the south one-quarter corner of said Section 23; thence N5°37'30"W, 806 feet along the north-south one-quarter line of said Section 23; thence S84°30'W, 494 feet parallel with the south line of said Section 23 to the point of beginning;

S 1/4 CORNER
SEC. 23, T16N, R6E

thence continuing S84°30'W, 100 feet parallel with the south line of said Section 23 to a point of curve; thence along the arc of a curve to the left, radius 60 feet whose chord bears S76°38'W, 108.31 feet; thence N81°44'W, 623.97 feet; thence N5°45'W, 240 feet along the west line of the SE¹/₄-SW¹/₄; thence N87°56'E, 815.13 feet; thence S5°37'30"E, 325 feet to the point of beginning.

Said parcel contains 5.65 acres.

Pos 23160631010