

PARCEL 21

A PARCEL OF LAND  
LOCATED IN  
THE SE $\frac{1}{4}$ -SW $\frac{1}{4}$  SECTION 23, T16N, R6E,  
TOWN OF EASTON, ADAMS COUNTY, WISCONSIN

As Given By  
Mid-State Associates  
Baraboo, Wisconsin  
September, 1973

A parcel of land located in the SE $\frac{1}{4}$ -SW $\frac{1}{4}$  Section 23, T16N, R6E, Town of Easton, Adams County, Wisconsin, which is bounded by a line described as follows:

Commencing at the south one-quarter corner of said Section 23; thence S84°30'W, 482.31 feet along the south line of said Section 23 to the point of beginning;

thence continuing S84°30'W, 480.00 feet along said south line; thence N19°05'E, 758.47 feet to a point of curve; thence along the arc of a curve to the right, radius 100 feet whose chord bears N32°18'49"E, 63.62 feet; thence N84°30'E, 123.75 feet parallel with the south line of said Section 23; thence S05°38'E, 740 feet to the point of beginning.

Said parcel contains 5.25 acres.

Pos 23160631012

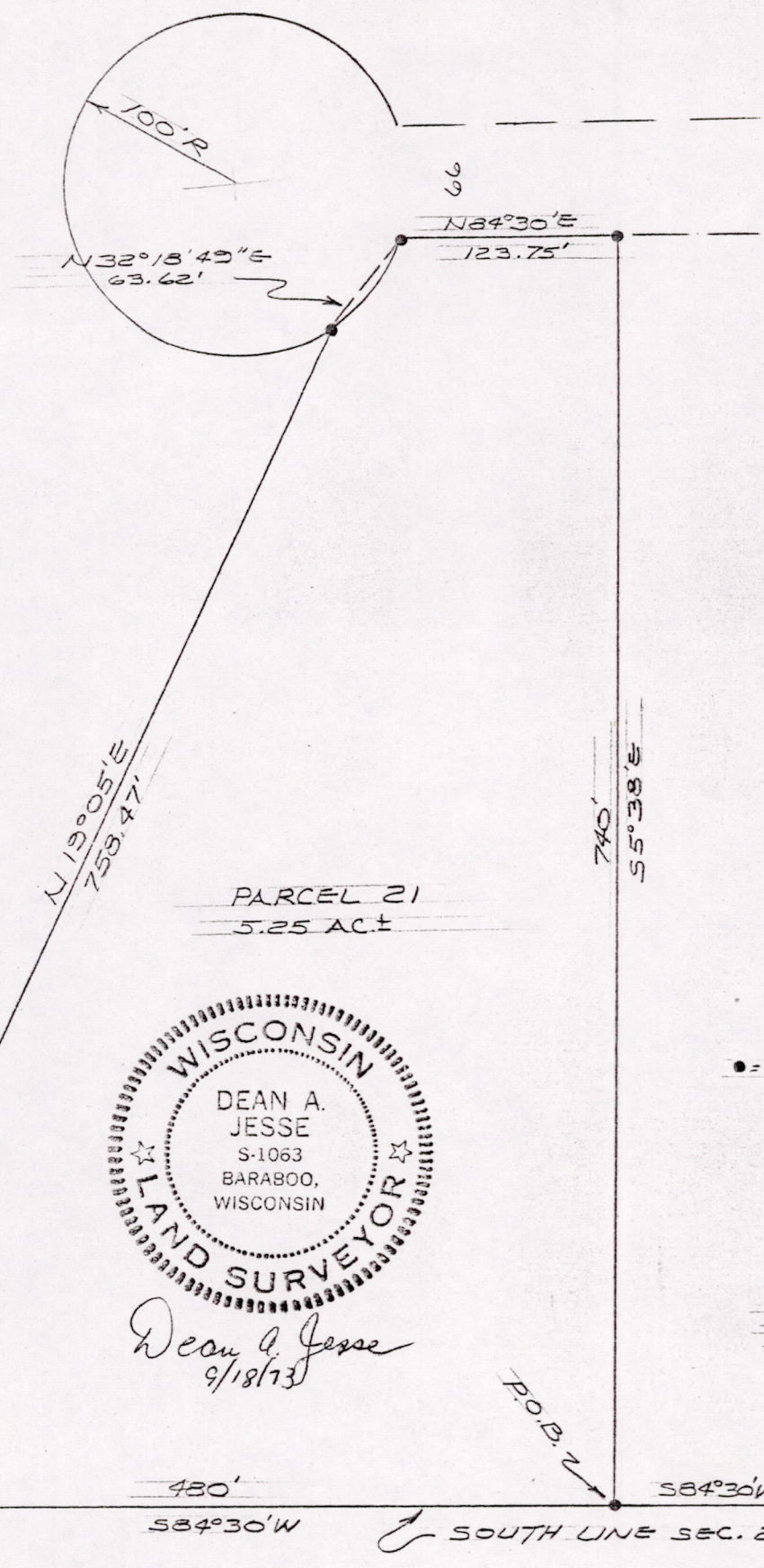

PARCEL 21  
5.25 AC ±

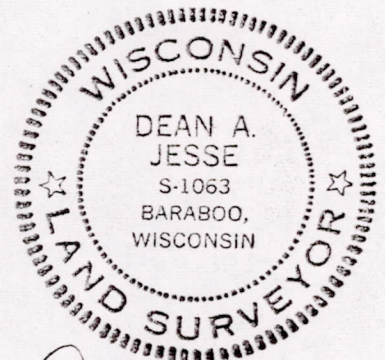

Dean A. Jesse  
9/18/13



SCALE: 1" = 100'  
• = 3/4" x 24" IRON ROD

S 1/4 COR.  
SECTION 23,  
T16N, R6E

POS23160631012