

A PARCEL OF LAND
LOCATED IN
THE NW $\frac{1}{4}$ -SE $\frac{1}{4}$, SECTION 23, T16N, R6E,
TOWN OF EASTON, ADAMS COUNTY, WISCONSIN

As Given By
Mid-State Associates
Baraboo, Wisconsin
August, 1970

A parcel of land located in the NW $\frac{1}{4}$ -SE $\frac{1}{4}$, Section 23, T16N, R6E, Town of Easton, Adams County, Wisconsin, which is bounded by a line described as follows:

Commencing at the south one-quarter corner of said Section 23; thence N5 $^{\circ}$ 37'30"W, 2645.80 feet along the north-south one-quarter line of said Section 23; thence N84 $^{\circ}$ 48'35"E, 453.74 feet along the east-west one-quarter line of said Section 23 to the point of beginning;

thence continuing N84 $^{\circ}$ 48'35"E, 700.57 feet along the east-west one-quarter line of said Section 23 to a point on the westerly line of Eighth Court; thence S8 $^{\circ}$ 15'E, 279.28 feet along the westerly line of Eighth Court to a point of curve; thence along the arc of a curve to the right on the westerly line of Eighth Court, radius 241.67 feet, whose chord bears S15 $^{\circ}$ 31'30"W, 194.86 feet to a point of reverse curve; thence along the arc of a curve to the left on the westerly line of Eighth court, radius 274.82 feet, whose chord bears S33 $^{\circ}$ 52'W, 52.04 feet; thence N81 $^{\circ}$ 36'W, 451.68 feet; thence N29 $^{\circ}$ 02'W, 432.30 feet to the point of beginning.

Said parcel contains 6.2 acres and is subject to easements and rights-of-way of Elk Drive along the northerly line of said parcel.

POS23160641001

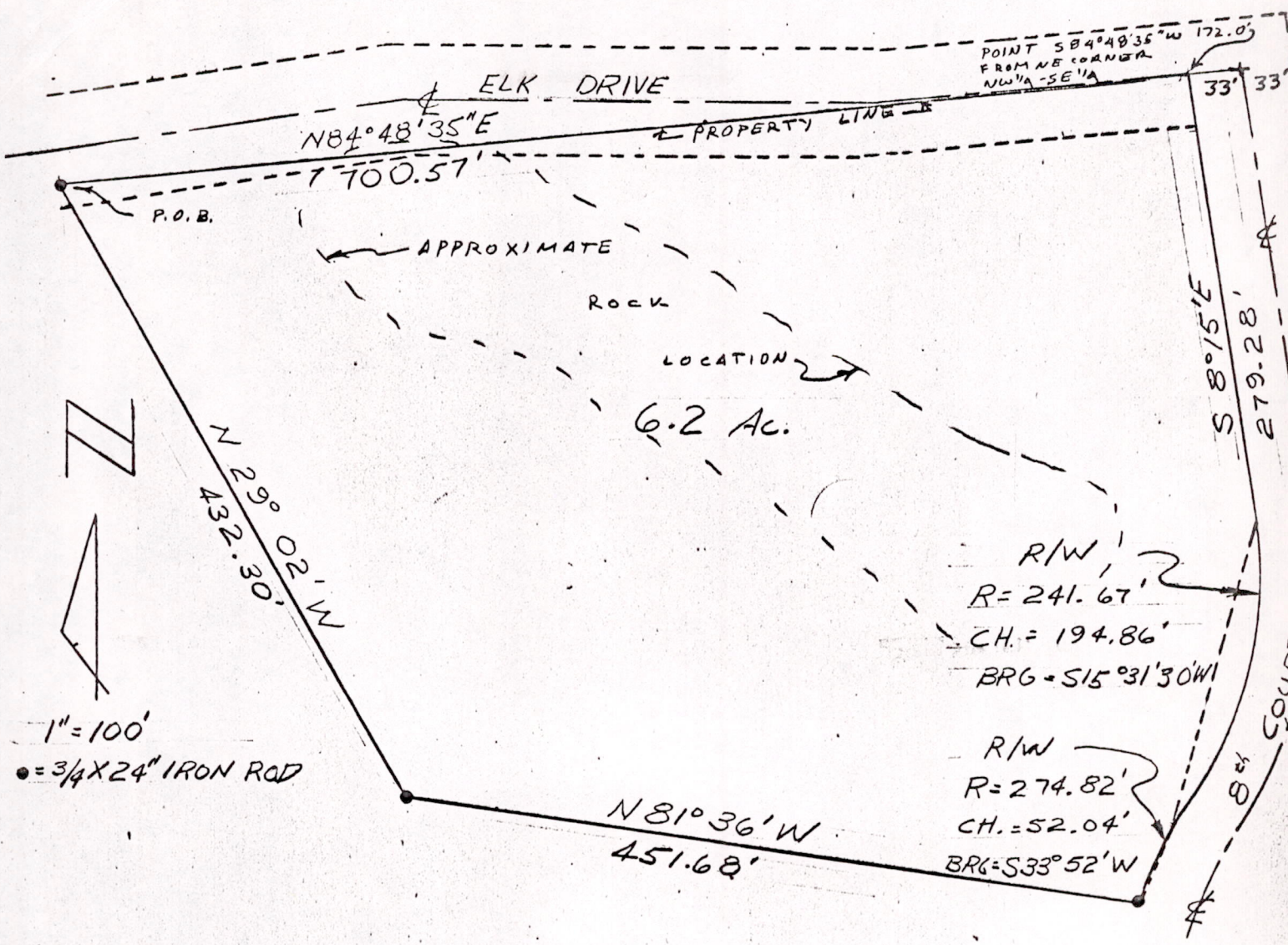

A PARCEL OF LAND
 LOCATED IN
 THE NW 1/4 - SE 1/4, SECTION 23, T16N, R6E,
 TOWN OF EASTON, ADAMS COUNTY, WISCONSIN

As Given By
 Mid-State Associates
 Baraboo, Wisconsin
 August, 1970

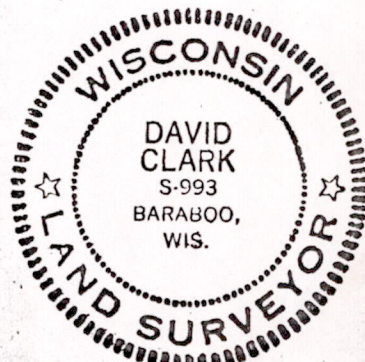

David Clark
 Aug. 26, 1970

POS23160641001

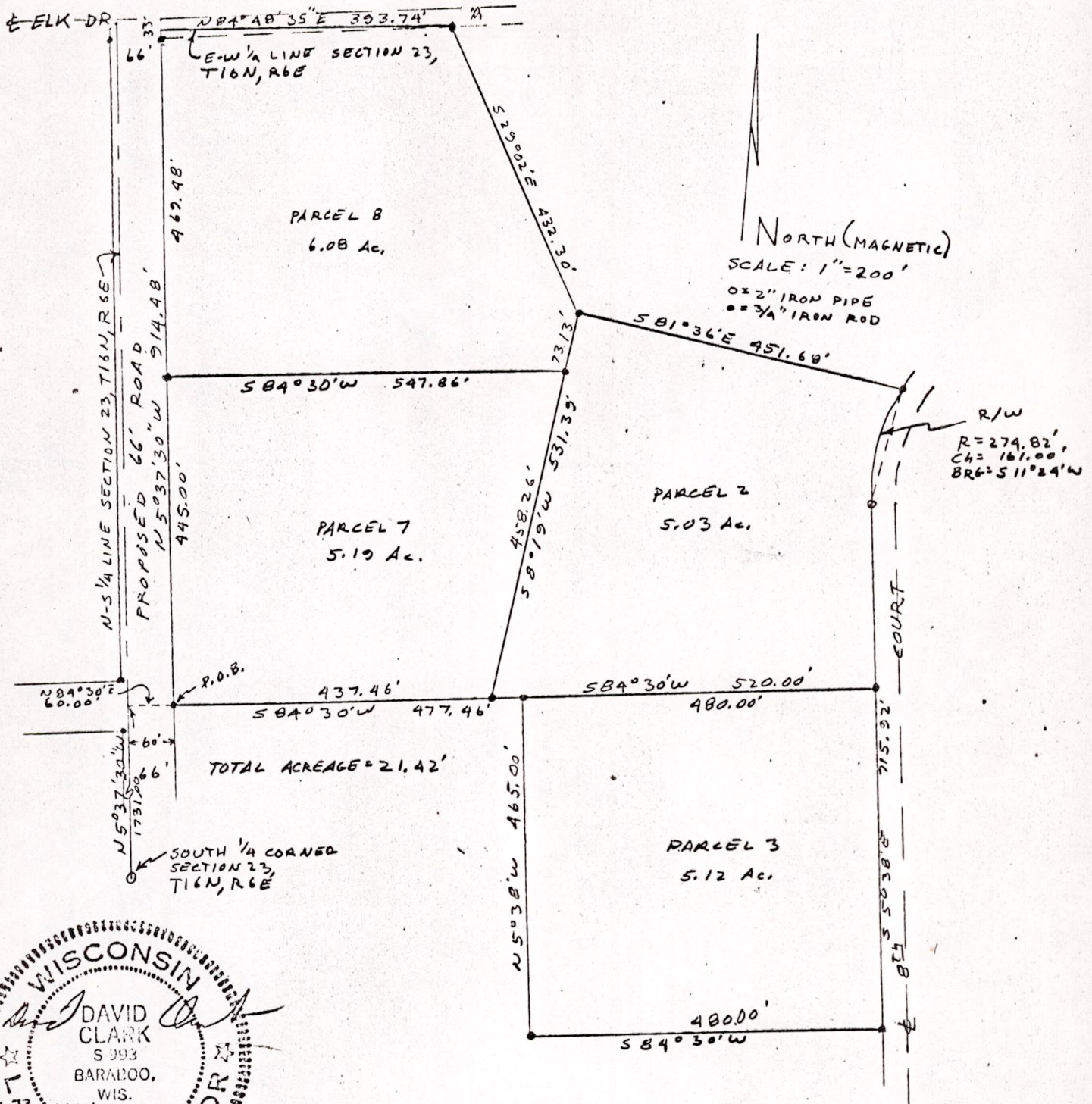

A PARCEL OF LAND
 LOCATED IN
 THE NW 1/4-SE 1/4 AND IN THE SW 1/4-SE 1/4,
 SECTION 23, T16N, R6E, TOWN OF EASTON, ADAMS COUNTY,
 WISCONSIN

As Given By
 Mid-State Associates
 Baraboo, Wisconsin
 December, 1970

P0523160641001