

PARCEL 25  
5.1 ACRES

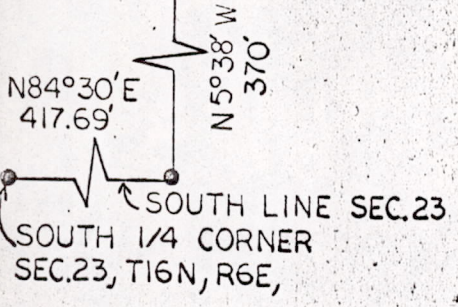

As Given By  
Mid-State Associates  
Baraboo, Wisconsin  
December, 1971

SCALE: 1" = 100'  
LEGEND

● = 3/4" X 24" IRON ROD

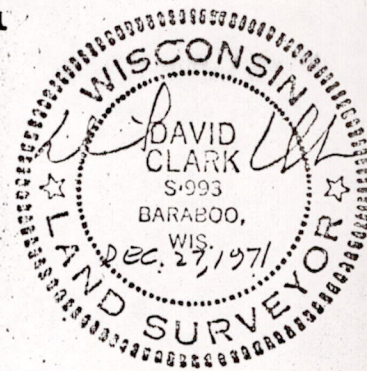
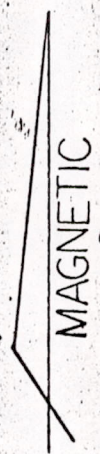

DESCRIPTION:

A parcel of land located in the SW<sup>1</sup>/<sub>4</sub>-SE<sup>1</sup>/<sub>4</sub> of Section 23, T16N, R6E, Town of Easton, Adams County, Wisconsin, which is bounded by a line described as follows:

Commencing at the south one-quarter corner of said Section 23; thence N84°30'E, 417.69 feet along the south line of said Section 23; thence N5°38'W, 370 feet to the point of beginning;

thence continuing N5°38'W, 370 feet; thence N84°30'E, 600 feet parallel with the south line of said Section 23 to a point on the west line of Eighth Court; thence S5°38'E, 370 feet along the west line of Eighth Court; thence S84°30'W, 600 feet parallel with the south line of said Section 23 to the point of beginning.

Said parcel contains 5.1 acres.

Pos 23160641006