

33 PROPOSED TOWN ROAD 33

33 N 84°30' E 33
300'

N 5°38' W

740'

740'

S 5°38' E

23
5.1 ACRES

SOUTH 1/4 CORNER
SEC. 23, T16N, R6E,

182.31' 117.69'
S 84°30' W
SOUTH LINE SEC. 23

— LEGEND —

● = 3/4" X 24" IRON ROD

As Given By
Mid-State Associates
Baraboo, Wisconsin
December, 1971



SCALE: 1" = 200'

DESCRIPTION:

A parcel of land located in the SE¹/₄-SW¹/₄ and SW¹/₄-SE¹/₄ of Section 23, T16N, R6E, Town of Easton, Adams County, Wisconsin, which is bounded by a line described as follows:

Beginning at the south one-quarter corner of Section 23; thence S84°30'W, 182.31 feet along the south line of said Section 23; thence N5°38'W, 740 feet; thence N84°30'E, 300 feet parallel with the south line of said Section 23; thence S5°38'E, 740 feet to a point on the south line of said Section 23; thence S84°30'W, 117.69 feet along the south line of said Section 23 to the point of beginning.

Said parcel contains 5.1 acres.

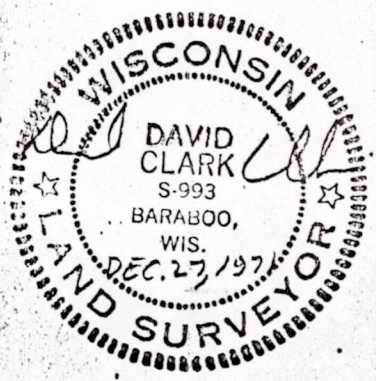

Pos 23160641008