

SURVEY FOR WAIMER REALTY

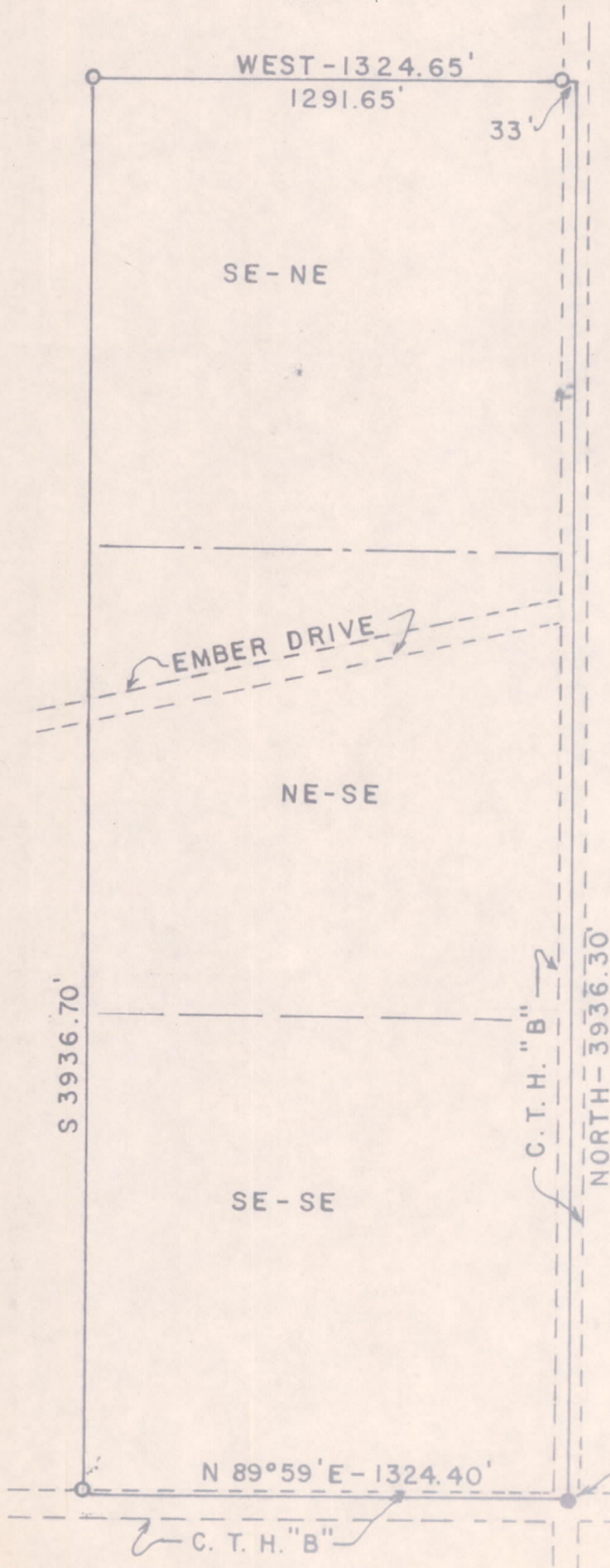

The SE $\frac{1}{4}$ -SE $\frac{1}{4}$, the NE $\frac{1}{4}$ -SE $\frac{1}{4}$ and the SE $\frac{1}{4}$ -NE $\frac{1}{4}$ of Section 25, T 16 N, R 6 E, Town of Easton, Adams County Wisconsin, containing 119.7 acres less 5.3 acres in roadway.



LEGEND

O - 3/4" X 24" IRON RODS
SCALE 1" = 500'

STATE OF WISCONSIN)
COUNTY OF SAUK) SS

I hereby certify that I have surveyed the parcel hereon shown.

Herman Holzmueller
Herman Holzmueller
Registered Land Surveyor S-776
April 28, 1973



Pos25160611002