

**SURVEYOR'S CERTIFICATE**

I, **THOMAS L. GREVE**, Registered Land Surveyor, do hereby certify that by the order of **Gary** and **Roberta Bollenbach**, I have surveyed, monumented, and mapped a part of Government Lot 4, Section 27, Town 15 North, Range 7 East, Town of Jackson, Adams County, Wisconsin, described as follows:

Commencing at the east quarter corner of said Section 27;  
thence South 00°16'48" East along the east line of the Southeast Quarter of said Section 27, 2,188.55 feet;  
thence South 89°39'10" West, 694.13 feet to the northwest corner of Lot 1, Certified Survey Map, No. 3616, said point also being in the south right-of-way line of Freedom Road and the point of beginning;  
thence South 00°13'30" East along the west line of said Lot 1, 105.15 feet to a point which bears North 00°13'30" West, 46 feet more or less from the water's edge of Jordan Lake and the beginning of a meander line along said lake;  
thence South 77°37'58" West along said meander line, 76.72 feet to a point which bears North 00°13'30" West, 57 feet more or less from the water's edge of Jordan Lake and the end of this meander line along said lake;  
thence North 00°13'30" West, 121.13 feet to a point in the south right-of-way line of Freedom Road;  
thence North 89°39'10" East along the south right-of-way line of Freedom Road, 75.00 feet to the point of beginning.  
Containing 12,000 square feet, (0.28 acres), more or less. And intending to include all lands lying between the meander line herein described and the water's edge of Jordan Lake lying between true southerly extensions of the easterly and westerly lines herein described and being subject to servitudes and easements of use or record, if any.

I DO FURTHER CERTIFY that this surveying and mapping is in compliance with Wisconsin Administrative Code AE 7 and that it is a true and correct representation of the boundaries of the land surveyed to the best of my knowledge and belief.

Thomas L. Greve  
**THOMAS L. GREVE**  
Registered Land Surveyor, No. 2226  
Dated: June 9, 2010  
File No.: 610-255

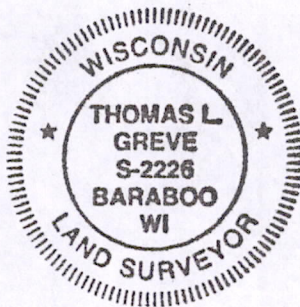

Pos 27160604001

# Plat of Survey

BEING A PART OF GOVERNMENT LOT 4, SECTION 27, T. 15 N., R. 7 E., TOWN OF JACKSON, ADAMS COUNTY, WISCONSIN.

**BASIS OF BEARINGS:** IS THE SOUTH RIGHT OF WAY LINE OF FREEDOM ROAD, WHICH IS RECORDED TO BEAR N89°39'10"E PER C.S.M. 3616.

**SCALE:** 1" = 20'

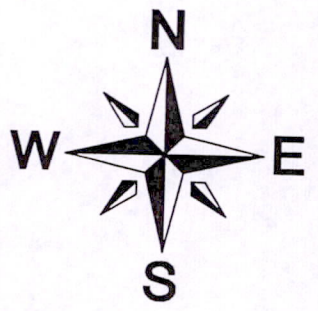

### LEGEND

- 3/4" IRON ROD FND.
- ⊙ 1" IRON PIPE FND.
- ⊙ 1 1/4" IRON PIPE FND.
- 2" IRON PIPE FND.
- ⊞ ELECTRIC METER
- E— UNDERGROUND ELECTRIC LINE
- TEL— UNDERGROUND TELEPHONE LINE
- SAN— UNDERGROUND SANITARY LINE
- CEDAR TREE
- PINE TREE
- MAPLE TREE
- DRAINAGE ARROW
- ( ) PREVIOUS SURVEY OR RECORD DATA

NOTE: UTILITIES BASED IN PART FROM OWNERS INTERPRETATION.

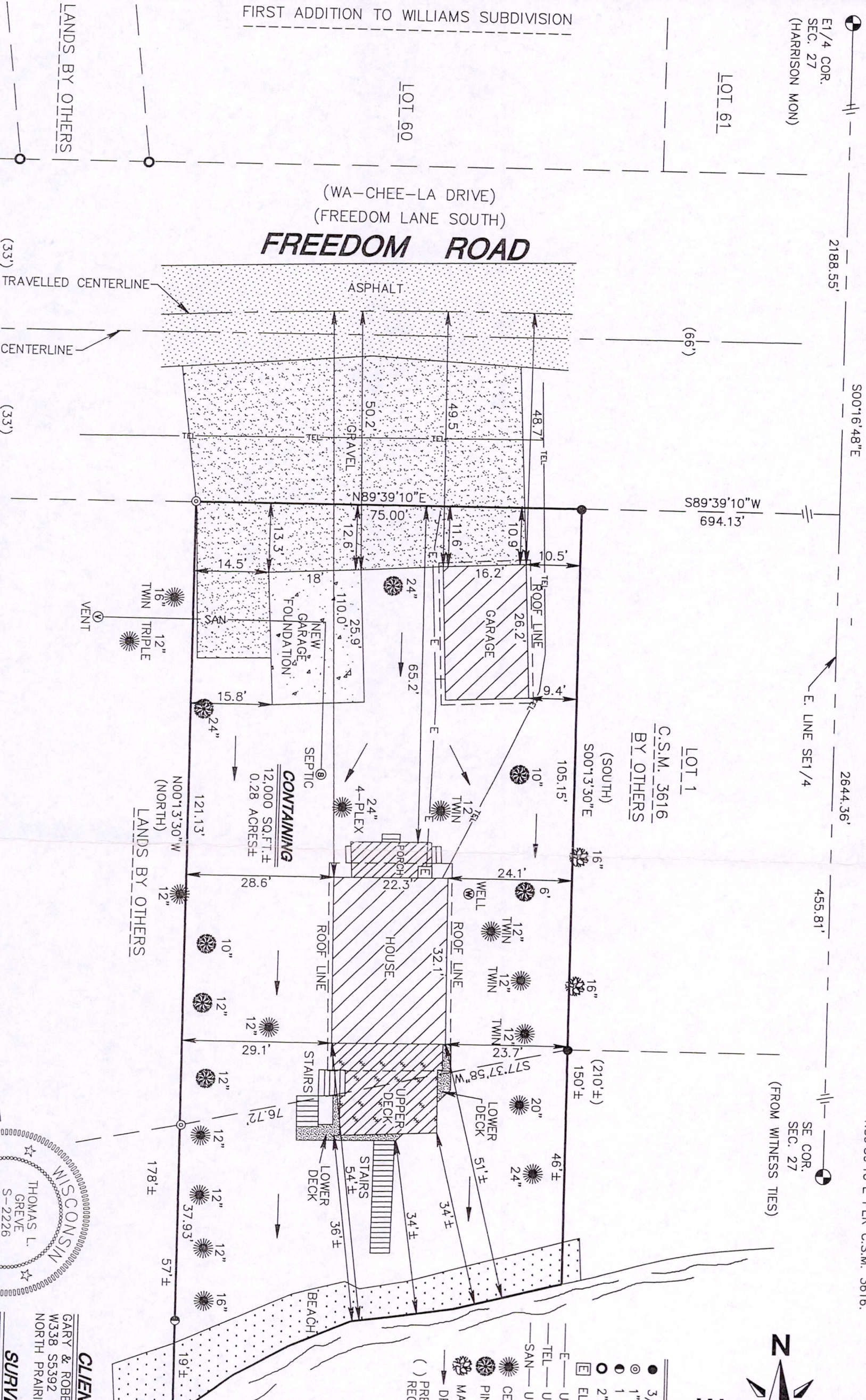

**CLIENT / OWNER**  
 GARY & ROBERTA BOLLENBACH  
 W338 S5392 WOODLAND WONDERLAND CT.  
 NORTH PRAIRIE, WI 53153

**SURVEYOR**  
 THOMAS L. GREVE  
 P.O. BOX 373  
 625 E. SLIFER STREET  
 PORTAGE, WI 53901  
 PHONE PORTAGE: (608) 742-7788  
 PHONE SAUK PRAIRIE: (608) 644-8877  
 FAX: (608) 742-0434  
 e-mail: surveying@grothman.com

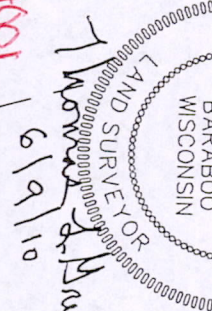

Posa7160604001

**WISCONSIN LAND SURVEYOR**  
 THOMAS L. GREVE  
 S-2226  
 BARABOO  
 WISCONSIN

**COPY**

610-4855  
 PROJECT NO. 610-855  
 DRAWING NO. 610255

PLAT OF SURVEY FOR  
**GARY & ROBERTA BOLLENBACH**  
 TOWN OF JACKSON  
 ADAMS COUNTY, WISCONSIN

NO.	DATE	REVISION	BY	CHKD

THIS INSTRUMENT DRAFTED BY JERON ABEGGLEN SHEET 1 OF 2

**GROTHMAN & ASSOCIATES S.C.**  
 LAND SURVEYORS  
 625 EAST SLIFER STREET, P.O. BOX 373 PORTAGE, WI. 53901  
 PHONE: PORTAGE: (608) 742-7788 SAUK: (608) 644-8877  
 FAX: (608) 742-0434 E-MAIL: surveying@grothman.com