

VIERBICHER ASSOCIATES

REEDSBURG, WISCONSIN

PLAT OF SURVEY

A PARCEL OF LAND LOCATED IN THE NE 1/4 OF THE NW 1/4 SECTION 27, T16N, R6E, TOWN OF EASTON, ADAMS COUNTY, WISCONSIN

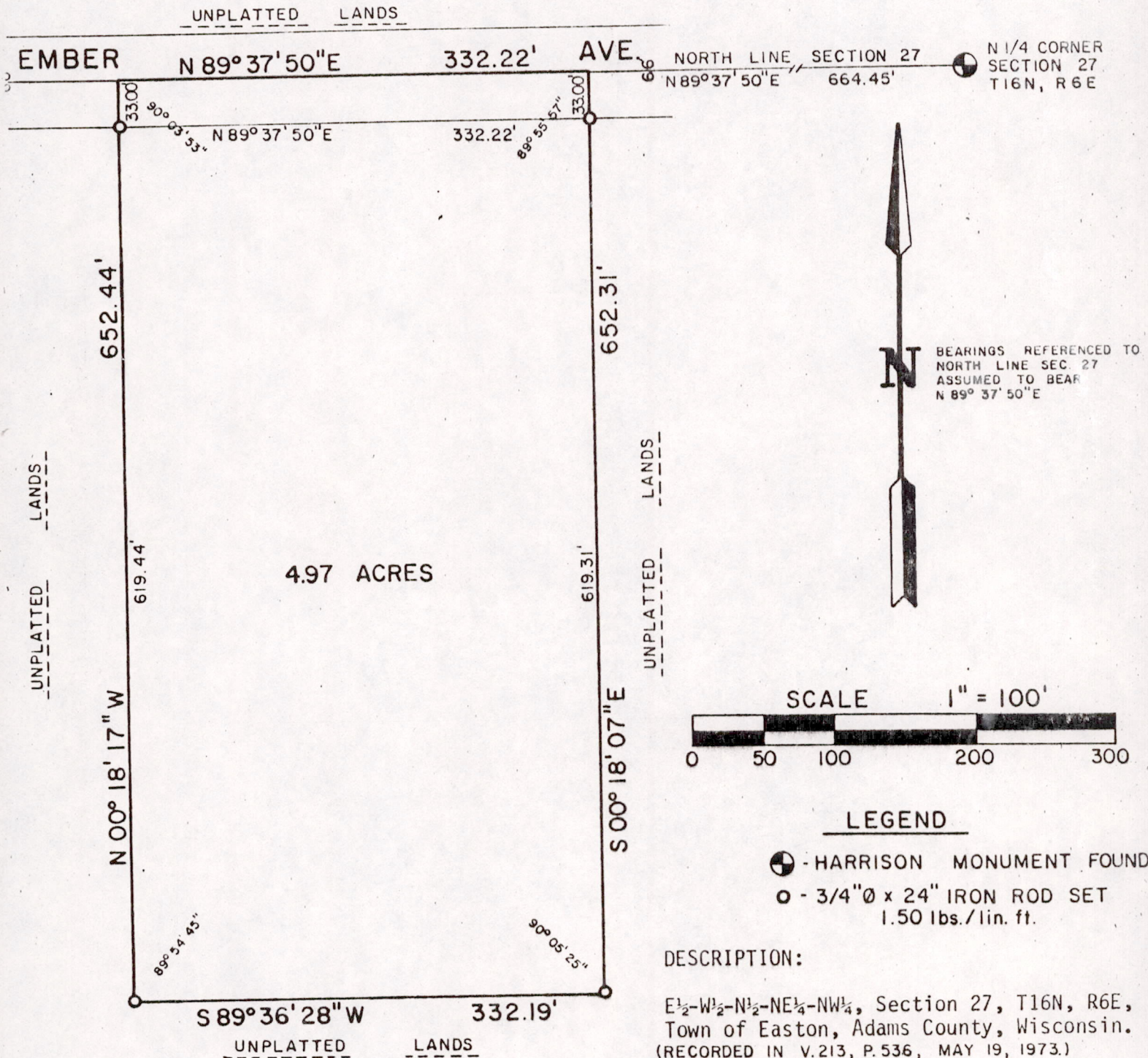

SURVEYORS CERTIFICATE:

I, John L. Brey, Registered Land Surveyor, hereby certify that I have surveyed the land shown on this plat by the direction of David VanVeghel, and that said plat and survey are correct to the best of my knowledge and belief.

John L. Brey
 John L. Brey
 Registered Land Surveyor
 REV. 10/5/79

7/9/79
 JOHN L. BREY
 S-1319
 Reedsburg
 Wis.
 LAND SURVEYOR

Pos 27160621001